

# Tennessee HEREFORD

*Tennessee Hereford Association Newsletter*

**Vol. 49, Number 1 Winter 2026**



Tennessee Hereford Newsletter  
3149 Old Highway 68  
Madisonville, Tennessee 37354

# 36th PARTNERS IN PROGRESS

## HEREFORD, ANGUS & COMMERCIAL FEMALE SALE

Fall Cow/Calf Pairs, Spring Calving Cows, ET and Yearling Heifers

30 Commercial Heifers – Open and Ready to Breed

**SATURDAY – MARCH 21, 2026 | NOON (ET) | WADLEY, GA.**



CES Definitive H49 Z73 E – Reference Sire

CE	BW	WW	YW	DMI	SC	SCF	MM	M&G	MCE	MCW	UDDR	TEAT	CW	FAT	REA	MARB	BMI\$	BII\$	CHB\$
4.8	1.7	58	92	0.0	1.1	21.2	35	64	0.8	85	1.35	1.40	91	0.079	0.54	0.23	458	544	157

### CES BLOOM G16 Y120 ET

P44718565 Calved: 2/16/22 Tattoo: BE Y120

NJW 79Z Z311 ENDURE 173D ET (SOD)(CHB)(DLF,HVF,IEF,MSUDF,MDF,DBF)  
 LOEWEN GENESIS G16 ET (CHB)(DLF,HVF,IEF,MDF,DBF)  
 P43987463 LOEWEN 77 48 MISS 344N 4RB42ET (DLF,HVF,DBP)

TH 223 711 VICTOR 755T (SOD)(DLF,HVF,IEF,MSUDF,MDF)  
 CES BLOOM 755T S10 ET (DLF,HVF,IEF,MSUDF)  
 P44109844 CES BLOOM 145R H100 (DLF,HVF,IEF,MDF,DBF)

Udder extraordinaire!  
 Sells with a heifer calf by  
 CES DEFINITIVE H49 Z73 ET.



CES GG Jewels156T S14 ET – Dam

CE	BW	WW	YW	DMI	SC	SCF	MM	M&G	MCE	MCW	UDDR	TEAT	CW	FAT	REA	MARB	BMI\$	BII\$	CHB\$
0.8	2.3	64	94	0.2	1.2	21.5	28	60	1.2	79	1.35	1.40	86	0.049	0.56	0.45	464	570	166

### DESTIN JEWELS L356 B92 ET

P44719478 Calved: 3/2/25 Tattoo: BE B92

SHF HAVILAND F158 H028 (CHB)(DLF,HVF,IEF,MSUDF,MDF,DBF)  
 SHF LIBERTY H028 L356 ET (DLF,HVF,IEF,MSUDF,MDF,DBF)  
 P44442622 SHF LACY D287 G313 ET (DLF,HVF,IEF,MSUDF,MDF,DBF)

CMR GVP MR MATERNAL 156T (SOD)(DLF,HVF,IEF,MSUDF,MDF)  
 CES GG JEWELS 156T S14 ET (DLF,HVF,IEF,MSUDF)  
 P43796457 CES JULIA 4009 E195 (DLF,HVF,IEF)

A true gem from the famed  
 Julia cow family. Only one of  
 her kind!

**FOR CATALOG REQUESTS: [predestinedcattle@hotmail.com](mailto:predestinedcattle@hotmail.com)**



**CES HEREFORDS & ANGUS**  
 1095 Charles Smith Rd.  
 Wadley, GA 30477  
 Charles 478-494-7576  
[www.ces-predestined.com](http://www.ces-predestined.com)



**PREDESTINED CATTLE COMPANY**  
 Kyle, Jennifer, Grant and Diana Kate Gillooly  
 2731 River Rd. | Wadley, GA 30477  
 Kyle 478-494-9593 | Jenn 478-494-6693  
[predestinedcattle@hotmail.com](mailto:predestinedcattle@hotmail.com)



30 Commercial Spring Heifers



**ST. JOHN**  
 Marketing & Consulting, LLC  
 Locke St. John  
 615-427-8979



**ANGUS LIVE**  
 Sale Manager:  
 Jeremy Haag 406-833-0117





**KCF Bennett  
Dominion K510**

Reg # P44405363  
Semen Available

CED	BW	WW	YW	MILK	SC	SCF	CW	REA	MARB	\$BMI	\$BII	\$CHB
6.3	2.2	88	140	31	1.6	22.6	120	1.47	0.33	517	634	196



**KCF Bennett  
Monument J338**

Reg # P44320126  
Semen Available

CED	BW	WW	YW	MILK	SC	SCF	CW	REA	MARB	\$BMI	\$BII	\$CHB
15.9	-4.1	67	105	45	1.4	24.5	106	0.69	0.69	552	678	227



**HHF Provision  
5L ET**

Reg # P44453642  
Semen Available

CED	BW	WW	YW	MILK	SC	SCF	CW	REA	MARB	\$BMI	\$BII	\$CHB
12.7	0.2	74	123	39	1.9	29.9	104	0.97	0.14	592	691	162



**SHF Headstrong  
D287 H315 ET**

Reg # P44123822  
Semen Available

CED	BW	WW	YW	MILK	SC	SCF	CW	REA	MARB	\$BMI	\$BII	\$CHB
6.6	2.8	81	130	34	2.4	16.6	100	1.10	0.26	400	504	160



REGISTER FOR SALE

Sale book available upon  
request PRE-REGISTER  
for the Sale at  
[www.KNOLLCRESTFARM.com](http://www.KNOLLCRESTFARM.com)  
or by scanning the QR Code



**KCF Bennett  
Eagle H550**

Reg # P44249999  
Semen Available

CED	BW	WW	YW	MILK	SC	SCF	CW	REA	MARB	\$BMI	\$BII	\$CHB
8.9	0.4	81	132	34	2.0	20.6	82	0.44	0.60	448	580	170

Featuring  
**100 BULLS**

# SPRING BULL & HEIFER SALE

**APRIL 11, 2026**  
SATURDAY, 12:00 NOON EDT

**SELLING**  
**40 Registered Bred Heifers**  
**80 Commercial Bred Heifers**

## SELLING SONS OF THESE SIRES

KCF Bennett Dominion K510  
KCF Bennett Monument J338  
HHF Provision 5L  
SHF Headstrong D287 H315  
KCF Bennett Eagle H550  
CMF 1720 Gold Rush 569G



Paul S. Bennett  
(434) 941-8245  
Jim G. Bennett  
(434) 664-7935

Dalton G. Bennett  
(434) 664-7946  
Brian R. Bennett  
(434) 664-8309

P.O. Box 117 • Red House, VA 23963  
Martha Johnson, Office Manager  
(434) 376-3567  
[knollcrest@knollcrestfarm.com](mailto:knollcrest@knollcrestfarm.com)

**[www.knollcrestfarm.com](http://www.knollcrestfarm.com)**

# THA Annual Meeting

*You and your family are invited  
to the 2026 Tennessee Hereford  
Association Annual meeting.*

**Friday, March 13, 2026  
7:00 PM (CT)**

*Building D, James Ward Ag Center  
Lebanon, Tennessee*

**Dutch Treat Dinner**

## In This Issue

Lauren Wingler, National Queen	5
Hereford Women News	7
Producer Spotlight	9
Industry Spotlight	11
THMP Fall Sale Report	13
Tennessee Junior News	15
Upcoming Events	16
Peyton Pruett, Eastern Region AHA Field Staff	16
Area Sales Report	16
Advertising Index	17

*\*Cover Photo: National Queen Lauren Wingler at  
OKC, submitted by Sydnee Shive, AHA*

## TENNESSEE HEREFORD ASSOCIATION

### STAFF

Kay Coley, Secretary-Treasurer  
140 Morgan Rd  
Lafayette, TN 37083  
(615) 804-7843  
tennesseehereford@gmail.com

Michael Coley  
Website & Social Media  
michaelcoley2040@gmail.com

Kathryn Ingram  
THA Newsletter Editor  
(423) 337-1383  
katingram.123@gmail.com

### DIRECTORS

**President**  
Josh Mansfield  
Liberty, Tenn.

**Wes Ashe**  
Stantonville, Tenn.

**Meredith Collins**  
Lewisburg, Tenn.

Thomas Cooper, Jr.  
Wartrace, Tenn.

Russell Crouch  
McMinnville, Tenn.

Jason Day  
Telford, Tenn.

**Vice President**  
Claude Callicott  
Only, Tenn.

Stan East  
Carthage, Tenn.

Emily Martin Pope  
Yorkville, Tenn.

Mike Rogan  
Rogersville, Tenn.

Eric Walker  
Morrison, Tenn.

Sally Wingler  
Christiana, Tenn.

**Connect with us on Facebook and Instagram  
@TNHereford and at [www.tnhereford.org](http://www.tnhereford.org)**

**Advertise with Us! The THA Newsletter is published four times per year. The newsletter is mailed to breeders in Tennessee and surrounding states, featured on the THA Website, Facebook, and Instagram, and emailed to 675 subscribers. Contact Kathryn Ingram to place your ad in our next issue!**

Ad Rates	1X	4X	Ad Dimensions
Full Page Color	\$275	\$1,000	8.5 in W x 11 in H plus .125" of Bleed
1/2 Page Color	\$140	\$500	7.5 in W x 4.9375 in H
1/4 Page Color	\$70	\$250	3.6875 in W x 4.9375 in H
Card Color	N/A	\$160	3.5 in W x 2 in H
Card BW	N/A	\$150	8.5 in W x 11 in H plus .125" of Bleed
Full Page BW	\$225	\$800	7.5 in W x 4.9375 in H
1/2 Page BW	\$125	\$450	3.6875 in W x 4.9375 in H
1/4 Page BW	\$65	\$240	3.5 in W x 2 in H

Full Page

Half Page

Quarter Page

Business Card



# THE 38TH ANNUAL TENNESSEE BEEF AGRIBITION HEREFORD SALE

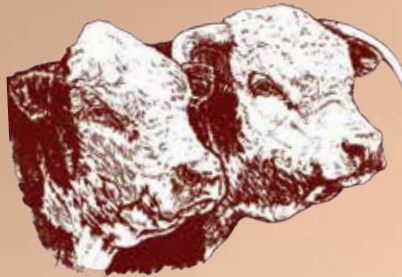

**March 13-14, 2026 ★ Lebanon, Tenn.  
James E. Ward Agricultural Center**



Lot 25 - EBS MS Deluxe 315L 508



Lot 30 - RC Ms Houston B277 478 ET



Lot 11 - DTF CLC WF Dauntless J338 4M03  
•Selling Two (5) straw packages of conventional semen.



Lot 20 -CTC Dorothy 011M

**Selling 35 Lots: Bulls, Cow-Calf Pairs, Bred Heifers, Open Heifers, Show Prospects, Embryos & Semen Packages.**



Lot 24 - Lakeside Miss Lexi 2508 ET

**Saturday, March 14, 2026**  
Cattle Viewing—8:00 AM (CST)  
Hereford Sale—11:30 AM (CST)  
**Friday, March 13, 2026**  
Hereford Parade—12:30 PM (CST)

Catalog available for viewing at  
[www.hereford.org](http://www.hereford.org) & [www.tnhereford.org](http://www.tnhereford.org)

Call Bobby Singleton at 615.708.1034 for more information.

Online bidding available at **LiveAuctionsTV**



## Lauren Wingler 2026 National Hereford Queen

Lauren Wingler of Christiana, Tennessee, was recently crowned the 2026 National Hereford Queen at the American Royal in Kansas City, Missouri. As National Hereford Queen, Wingler will serve as an ambassador for the American Hereford Association, promoting the Hereford breed and supporting junior members across the country. Her first official appearance was at the North American International Livestock Exposition in Louisville, Kentucky.

Wingler is the daughter of Russ and Sally Wingler and has more than 10 years of involvement with the Tennessee Junior Hereford Association and the National Junior Hereford Association. She exhibits cattle at the national level, has attended NJHA leadership conferences, and competed at multiple contests in the Junior National Hereford Expo. She is currently a freshman at the University of Tennessee at Martin, majoring in agricultural business, and is involved in the university's Cattlemen's and Farm Bureau Association.

Active in youth leadership, Wingler has participated in Tennessee 4-H, serves as a Tennessee Cattlemen's Association youth ambassador, and was president Lauren of the Tennessee Junior Hereford Association. She has also taken part in leadership conferences and contests at the VitaFerm® Junior National Hereford Expo.



"Serving as National Hereford Queen would allow me to give back to the industry that has shaped me, share the values and traditions of the Hereford breed and ensure a bright, sustainable future for agriculture and for the generations that follow," Wingler said.

Selected from five state queens, Wingler will attend major shows and sales throughout the year, assisting with ring presentations and award ceremonies. Supported by the National Hereford Women and the Hereford Youth Foundation of America, she will receive a \$10,000 scholarship at the conclusion of her reign to support her education.

### Don't miss this chance to acquire Coley Genetics!



*Bred Cows and Bred Heifers for sale starting April 10, 2026*



**Jim & Kay Coley • Lafayette, Tennessee**  
**615-804-2221 • coleyherefords@gmail.com**



**Mike Rogan**  
 Rogersville, TN 37857  
 423-754-1213  
 roganfarm@yahoo.com

### NEW HERD SIRE ALERT

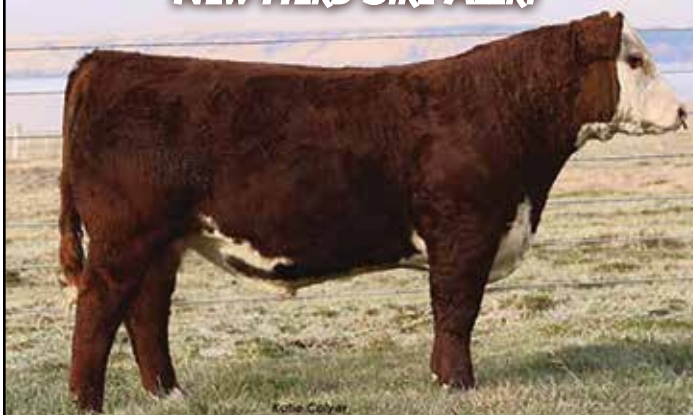

### C 79H SHERMAN 4025 ET

(DLF,IEF,HYF,MSUDF) | P44559265 | DOB 01.05.2024 | Homozygous Polled  
 Sire: CHURCHILL W4 SHERMAN 2157K ET x Dam: 77 MISS GRADY 2G 79H

CE	BW	WW	YW	DMI	SC	SCF	MM	MG	MCE
.1	2.2	77	126	0.7	1.2	18.1	36	74	2.8
72 %	39 %	2 %	1 %	92 %	30 %	44 %	7 %	2 %	34 %
MCW	UDDR	TEAT	CW	FAT	REA	MARB	\$BMI	\$BII	\$CHB
123	1.30	1.30	119	0.052	1.50	0.38	466	573	209
96 %	26 %	33 %	1 %	85 %	1 %	8 %	10 %	8 %	1 %



DTF INVICTUS D287 5N01



NCSU MISS PROPEL 04K 24N



FIVE JS 4224



KB 5J RUBY B985 61B



GTW 79G MS AUTHORIZE 2104

# The 58<sup>th</sup> Annual North Carolina Hereford Classic

March 28, 2026 • Noon

**Selling 47 Lots**

**Bulls, Cow-Calf Pairs, Bred & Open  
Heifers, Semen, Embryos, Commercial**

Shuffler Farm  
444 Union Grove Road  
Union Grove, NC

Contact: Kathryn Ingram (423) 337-1383

Catalog available for viewing at  
[hereford.org](http://hereford.org) & [nchereford.com](http://nchereford.com)

Online Bidding Available at

**LiveAuctions.TV**



## MG/4M

Videos of sale cattle will be available  
for viewing online prior to sale date.

**Request your catalog today!**

## SPRING TURNOUT BULL & FEMALE SALE

**SATURDAY, FEBRUARY 28, 2026 • 1 P.M. (CST)**

At The Farm • Woodville, Mississippi



Lunch will be  
served at noon.

**110 HEAD SELL**

**50 Bulls (Polled and Horned Herefords, Angus and Ultrablacks)**

**10 Registered Hereford Fall AI Bred Heifers • 35 F1 Brahman Cross Fall Bred Heifers • 15 ¼ Brahman Cross Fall Bred Heifers**



**4M MR HORIZON DEALER 507**  
9/22/24 • P44641971 • Polled  
Sire: SHF HORIZON D287 H022 ET  
MGS: LF CHURCHILL 4075 111E ET



**4M MR HOMETOWN MERIT 537**  
10/10/24 • P44639757 • Polled  
Sire: JW 1857 MERIT 21134  
MGS: NJW 73S W18 HOMETOWN 10Y ET



**4M MR CRAFTSMAN PRODUCT 531**  
9/23/24 • 21204113 • Angus  
Sire: CONNEALY CRAFTSMAN  
MGS: S/F PURE PRODUCT 491



**4M MR SHAW MONUMENT 947N**  
10/8/24 • 10575044 • Ultra Black  
Sire: MSC MONUMENT 129J37  
MGS: RAVEN POWERBALL 53

Sale Managed By:



Locke St. John • 615-427-8979  
[Lockestjohn93@gmail.com](mailto:Lockestjohn93@gmail.com)



Ron, Shaunna, Rylie and Stran Melancon  
[mgfarms@bellsouth.net](mailto:mgfarms@bellsouth.net)  
Ron 601-597-5995 • Rylie 601-597-5000  
1417 U.S. Hwy. 61 South • Woodville, MS 39669  
[www.mg4mfarms.com](http://www.mg4mfarms.com)  
[facebook.com/mg4mfarms](https://facebook.com/mg4mfarms)

**LiveAuctions.TV**

Broadcast live/online bidding at  
[liveauctions.tv](http://liveauctions.tv)



## Tennessee Hereford Women News

—Andrea Rushton, President Tennessee Hereford Women

Happy New Year from the Hereford Women of Tennessee! We hope everyone had a blessed holiday season and are looking forward to a new and exciting year ahead with you, our Tennessee Hereford family!

In news from the fall, Miss Lauren Wingler attended The American Royal in Kansas City where she was among five young ladies competing for the title of 2025-26 National Hereford Queen. Along with all of you, we were thrilled when she achieved her goal and took home the crown. A tremendous amount of time and dedication is required in preparation for this competition and even more so for the title winner. Lauren has proven this dedication by being a poised and exceptional representative of Tennessee during this past year, and we know that she will represent on the national stage in the same way. Good luck in all your travels and endeavors this year, Lauren...Tennessee is so proud of you!

Please be reminded that a new Tennessee Hereford Queen is traditionally crowned during our annual meeting at Agribition. Any young ladies interested in competing for this title should contact Sally Wingler at (615) 686-7157 or sallyhwingler@gmail.com.

Our scholarship competition will also be active soon. All active junior members should receive an email during this process. Scholarship applications will be due near the end of February. This award will also be presented at Agribition. We wish you all the best during the winter season and look forward to seeing you again soon. Here's to an exciting and successful 2026!

### Middle Tennessee Hereford Association Scholarships Available

Go to [mthereford.org/scholarship](http://mthereford.org/scholarship) for more information.

**Applications due April 1, 2026**

### East Tennessee Hereford Assn.



[easttnpolledhereford.org](http://easttnpolledhereford.org)  
423.337.1383 • [katingram.123@gmail.com](mailto:katingram.123@gmail.com)

Secretary: Kathryn Ingram  
3149 Old Hwy 68  
Madisonville, TN 37354

### ETHA Kick-Off Classic Sale

August 22, 2026, 11:00 AM • White Pine, Tenn.

**Rocky Valley Herefords**

**Bulls for Sale**

Bob and Jan Coley  
New Market, TN 37820  
[bcoleydvm@aol.com](mailto:bcoleydvm@aol.com)

865-475-5121 (O)  
865-933-3901 (H)

Your East Tennessee Source for Line 1 Herefords!

**Jackson Farms**

Registered Polled Herefords

PO Box 215, Cross Plains, TN 37049  
Cell: 615-478-4483  
[billymjackson@aol.com](mailto:billymjackson@aol.com)

*"Farming the same land since 1834"*

### WEST TENNESSEE POLLED HEREFORD ASSOCIATION

President: John Wylie  
Secretary: Elizabeth Wylie Boyarski  
130 Trail Loop Drive, Apt 103, Paducah, KY 42001  
731-695-0121 | [wtnpha@gmail.com](mailto:wtnpha@gmail.com)

### SOUTHERN OPPORTUNITY SALE

3rd Saturday in February  
Sale Manager: Bobby Singleton, 615-708-1034





GTW 2104 *MS Authorize* 306



GTW 79G *Ms Authorize* 2104



THM Z426 *Chloey* 0031

## Opportunity Knocks on 03.28.2026

Selling 5 top females in the North Carolina  
Hereford Classic at Shuffler Farm, Union Grove, NC

★ **GTW 2104 MS AUTHORIZE 306** - sired by GTW 79G AUTHOR 2125

- Sells with Fall bull calf GTW J338 WARD 81N
- Bred by AI on 11/19/25 to TH 66G 2150K Union 528 ET.
- Pasture exposed to THM Duracell 4034 from 12/1/2025 to 1/28/2026

★ **GTW 79G MS AUTHORIZE 2104** - sired by NJW 11B AUTHORIZE 79G ET

- Dam of 306, also sells with a Fall black baldy steer calf.
- Pasture exposed to THM Duracell 4034 from 12/1/2025 to 1/28/2026.

★ **THM Z426 CHLOEY 0031** - sired by THM Excede daughter

- Sells with a Fall heifer calf, GTW 318G 31 MS WARD 94N, sired by WHITEHAWK CHIEF 318G ET
- Pasture exposed to THM Patriarch 4031 ET from 11/13/2025 to 1/28/2026

★ **GTW 817 MS CINDY 2117** - sired by GTW C776 KISMET 817T

- Pasture exposed to THM Patriarch 4031 ET from 11/13/2025 to 2/2/2026.

★ **GTW 318G MS CHIEF 2218** - sired WHITEHAWK CHIEF 318G ET

- Pasture exposed to THM Patriarch 4031 ET from 8/15/2025 to 2/2/2026.



### W&A Hereford Farm, LLC

George, Tammy, William & Andy Ward

3404 Shady Grove Rd.

Providence, NC 27315

gwwardjr@comcast.net

William (434) 334-2625

George (434) 251-3637



# Kerr Polled Herefords



Look for our consignments  
at upcoming regional sales or  
contact us about private treaty  
offerings.

**Larry, Jan & Ryan Kerr**

865-977-6194 • Cell: 865-209-2323

herefordkerr@gmail.com

## Producer Spotlight DKM/Parker Bros.



DKM/Parker Bros. is our producer spotlight for this issue. The farm is located in Bradyville, Tennessee and operated by the David and Paula Parker family. Many THA members have memories of attending the Parker Labor Day Sale over the years. The farm continues to thrive and grow with the younger generation taking on new roles

### **How did you get your start in the Hereford Industry / How long have you been in the Hereford/Beef cattle business?**

I have been involved in the cattle business my entire life. Parker Bros., (Houston and Kenneth Parker) started in the Hereford business in 1942, when the first Hereford heifers were purchased from George Davis of Coffee County.

### **Describe your operation.**

Today, our cow herd consists of more than 200 registered Hereford cattle along with 50 commercial cows, and the herd continues to expand each year. We primarily calve in the spring, although we do have a small fall calving group. Over the years, we've found spring calving works best for our operation, allowing us to focus more on cattle once harvest season has ended.

On the farm, Paula and I mainly serve in an advisory role. Lynn Trail, Justin Parker,

and DJ Moore manage the day-to-day care of the cattle and crops. Lynn and DJ handle all AI work, while Angela Moore assists with record-keeping and paperwork.

### **What philosophy or standards do you use to build the genetic base of your herd?**

We strive to produce well-rounded genetics, with performance and marketability being key priorities. Through the use of artificial insemination and embryo transfer, we continue to upgrade our herd.

### **What goals do you have for the future of your herd?**

Our goal is to raise cattle that excel in our own operation and are also productive and profitable in our customers' herds.

### **How do you market your cattle?**

Every three years, we host a production sale on the farm, offering cows, cow-calf pairs, and bred heifers. All of our steers are marketed through Parker Family Beef, a direct-to-consumer business we began in 2013. Angela attends local farmers' markets, our beef is sold at the local Farmers Co-op, and we also sell whole, half, and quarter beef directly from the farm.

### **What is a "favorite" memory from your time in the Hereford Industry?**

One of my favorite memories was serving as president of the Tennessee Junior Polled Hereford Association





and participating in the first Junior National Show held in Nashville, Tennessee. Growing up in the show ring required hard work, but it was a wonderful experience. I've enjoyed countless memories showing cattle, attending shows, and traveling to sales across the country.

**Do you have a special mentor(s) who has helped you in the cattle industry?**

I've been fortunate to have many great mentors, but the most influential people in my Hereford journey have been my father, Kenneth Parker, and my uncle, Houston Parker. They were the ones who brought Hereford cattle to our farm, and that legacy remains a major part of my life today. Through the Hereford business, I've had the opportunity to travel throughout the United States and form lasting friendships. These memories and relationships are ones I will always cherish.



*Aerial view of our bred heifers in the middle of calving season!*

**Looking Forward to  
LABOR DAY 2027!**

David and Paula Parker    dplp@dtccom.net  
129 Banks Rd.    615-765-5359  
Bradyville, TN 37026    615-464-7008  
www.dkmfarms.com

**Parker** Bros.  
**dkm**

## Industry Spotlight ProTriton Feed, LLC.



ProTriton Feeds was built with livestock producers at the center of every decision. By bringing together the feed manufacturing, nutrition expertise, and trusted brands of Tennessee Farmers Cooperative and Purina Animal Nutrition, ProTriton offers producers more choices, dependable products, and the local service they rely on. With operations across Tennessee and surrounding states, the company combines research-backed nutrition, experienced feed and herd health teams, and efficient manufacturing to help producers do what they do best—raise healthy, productive animals. Led by longtime cooperative leader Joe Huffine, ProTriton is focused on delivering consistent quality, practical solutions, and real value from the mill to the farm. To take a closer look at ProTriton's development and future, John Houston, Director of Business Services at ProTriton Feed, LLC, answers our Industry Spotlight Q&A for the Tennessee Hereford Newsletter, sharing insight into the company's approach, priorities, and what producers can expect moving forward.

### **What inspired the creation of ProTriton?**

The creation of ProTriton allowed for the expansion of feed service throughout the southeast. It is particularly allowed for brand expansion in order to manufacture and market Co-op, Purina, Cumberland Mills and Triple Crown brands of feed. By combining efforts in manufacturing with Purina Animal Nutrition, we were able to become more efficient, providing farmers with high-quality products without large price increases.

### **How is the company structured?**

ProTriton feed is a joint venture company owned by Tennessee Farmers Co-op and Land-O-Lakes Purina. It is governed by a 6 member board equally represented by TFC and LOL Purina. Currently, ProTriton employs around 175 people and is headquartered in LaVergne TN

### **What was the overall mission and vision for the development of ProTriton? How has that evolved since 2021?**

The mission is simple – To grow our sales territory and to become more efficient in manufacturing feed. With the joint venture, ProTriton has management of four feed mills. Since 2021, we have updated manufacturing equipment in the mills and are now in the process of combining the Nashville mill with the other mills. In 2026, we will see all the tons manufactured in three mills rather than four. This effort will make the manufacturing process substantially more efficient.

### **What is the current footprint of the company?**

For the Co-op and Cumberland Mills brand we sell all over the southeast, particularly in TN, VA, KY, NC, GA, AR, MS. The Co-op brand is sold only to cooperatives in these areas, while the Cumberland Mills brand is sold to Co-op's and independent dealers across the area. ProTriton distributes the Purina brand in TN and KY only to both Co-ops and independent dealers.

### **What products and services does ProTriton provide?**

ProTriton is a full-line feed manufacturer and provider of all livestock and pet food for all species. This includes farm, pet, zoo, etc.

### **ProTriton received an AgTrack Grant in 2024 from TDA to build a feed mill in Rutherford County. What is the status of that project? Are there any plans to expand the current geographical reach or to build additional feed mills?**

The mill being constructed will be next to the current LaVergne mill and will be a small mix mill to allow ProTriton to mix beef feed with ionophores outside the main mill. This will allow the main mill in LaVergne



to be ionophore free, thus allowing for the expansion of producing equine-related products. This will allow us to serve more customers with more products, adding value to all customers and providing a larger economic impact to the agriculture community.

In addition, a new state-of-the-art warehouse is being constructed on the LaVergne campus to provide better and more efficient distribution of ProTriton products.

#### How does your company give back to the agriculture community?

ProTriton is heavily involved in supporting FFA and 4-H activities. ProTriton has employees serving on both the FFA and 4-H Foundation boards. In addition, many of our employees are members of local Farm Bureau boards, Fair Boards, etc.

This past October, ProTriton promoted Breast Cancer awareness with a pink tag on Co-op and Cumberland Mills Feeds. For each ton sold, a contribution was made to the Susan B. Koman Foundation. The promotion yielded over \$7000 for breast cancer awareness. This is just a few examples of how ProTriton gives back to the community

#### What current industry trends/developments are driving product development?

The main trend is the loss of large farm acres – this drives research and product development shifts to products that smaller rural farms need. Such as poultry and small ruminant products, along with wildlife products. While we look at products for these market niches, it is important to note that ProTriton is unique by being owned by two cooperatives. This allows ProTriton to continue to also focus on the needs for full time producers, which are the



Baggage Line

backbone of our economy, especially in Tennessee

#### Is there anything else you would like to share about your company or product lines?

ProTriton Feed is committed to the agriculture community and is committed to food safety. Our feed plants are certified Safe Feed/Safe Food, and thus, we continue to understand that in many cases, our products are being used in food-based animal agriculture. We are committed to providing safe products and meet all the Food Safety Modernization Act rules and standards.

# ROBERSON'S

## POLLED HERFORDS

**BREEDING FOR PERFORMANCE AND MATERNAL MILK**

**JERRY ROBERSON**

P.O. BOX 492 • PORTLAND, TN 37148 • 615-325-1883

GUIDE LINES BREEDER • CERTIFIED AND ACCREDITED HERD

# TERRACE FARMS



**JIM DAVIS / LINDA DAVIS / CHAD DAVIS**

C 336-247-1554 H 336-853-8019 C 336-479-2009

243 Horseshoe Neck Rd., Lexington, NC 27295

*Registered Herefords Since 1938*

TERRACEFARMS@GMAIL.COM



**Registered Polled Herefords**

**Stan & Connie East**

(615) 588-7522

**241 Old Lebanon Road**

**Carthage, TN 37030**



**Spring Sale:**

**4th Saturday in April**

**Annual meeting:**

**Friday night before sale**

**Location: KY/TN Livestock**

**Market, Cross Plains, TN**

**Kathryn Ingram**

**Sale Manager**

**Phone: 423-337-1383**

**Dues \$25**

**Billy Jackson, Sec./Treasurer**

PO Box 215

Cross Plains, TN 37049

Cell: 615-478-4483

billymjackson@aol.com

## THMP Feeder Calf Sale Report

The Fall Tennessee Hereford Feeder Calf sale was held at United Producers in Columbia, Tennessee on Nov. 12, 2025. The sale featured 115 Hereford and Hereford influenced feeder calves from across the state. The next THMP feeder calf sale is April 15, 2026. Weaning deadline is 45 days before the sale.

Description	# Head	Price
#1 HEREFORD STEERS 400-499 lbs.	1	\$375.00
#1 HEREFORD STEERS 500-599 lbs.	22	\$361.00
#1 HEREFORD STEERS 600-699 lbs.	25	\$342.00
#1 HEREFORD STEERS 700-799 lbs.	16	\$325.00
#1 HEREFORD STEERS 800-899 lbs.	5	\$316.00
#1 HEREFORD STEERS 900-999 lbs.	4	\$301.00
#2 HEREFORD STEERS 400-499 lbs.	5	\$380.00
#2 HEREFORD STEERS 500-599 lbs.	6	\$352.00
#2 HEREFORD STEERS 600-699 lbs.	8	\$332.00
#1 HEREFORD HEIFERS 500-599 lbs.	5	\$317.00
#1 HEREFORD HEIFERS 600-699 lbs.	2	\$311.00
#1 HEREFORD HEIFERS 700-799 lbs.	2	\$312.00
#1 HEREFORD HEIFERS 800-899 lbs.	3	\$283.00
#2 HEREFORD HEIFERS 400-499 lbs.	2	\$342.00
#2 HEREFORD HEIFERS 500-599 lbs.	2	\$320.00

## Join the THA

Submit \$30 dues via PayPal or mail to:

Tennessee Hereford Association  
Kay Coley, Secretary - Treasurer  
140 Morgan Rd  
Lafayette, TN 37083  
Cell 615-804-7843, or  
tennesseehereford@gmail.com

Farm Name \_\_\_\_\_

Name \_\_\_\_\_

Address \_\_\_\_\_

City \_\_\_\_\_ State \_\_\_\_\_ Zipcode \_\_\_\_\_

Home Phone \_\_\_\_\_

Cell Phone \_\_\_\_\_

Email: \_\_\_\_\_

## Highridge Farm Victor Domino Herefords

1571 Lowe Road  
Crossville, Tennessee 38572

931 248 7272

highridgefarmtn@gmail.com

www.highridgeherefords.com

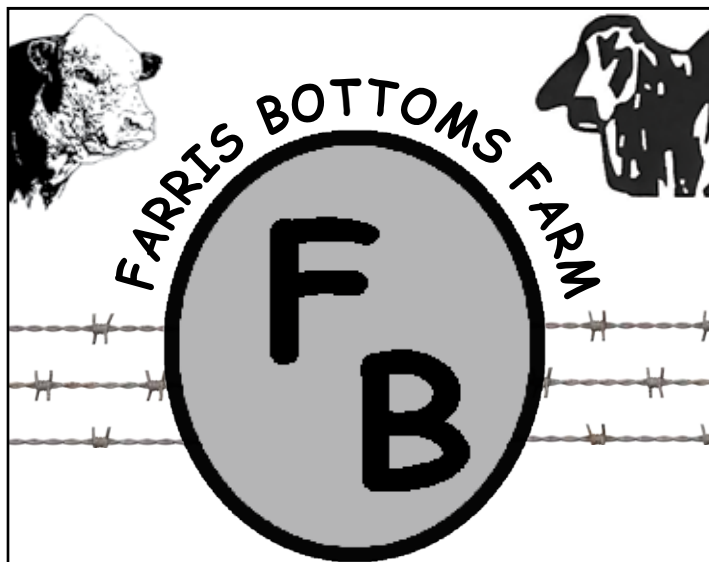

## HEREFORD - BRAHMAN - F1 CROSSES

*Herefords that excel in docility, calving ease and growth. Producing Hereford/Brahman F1 Golden Certified Hybrids with top quality Braford as the goal.  
Cattle For Sale Private Treaty*

Ronny & Gail Phillips  
Hartsville, TN  
615-655-5629

Caleb & Joanna Wix  
Westmoreland, TN  
615-655-3155





NOON // SATURDAY // MAYS LICK, KY

**MARCH 14, 2026**

# MATERNAL MATTERS ANNUAL BULL SALE

100 HEREFORD and ANGUS  
BULLS SELL!

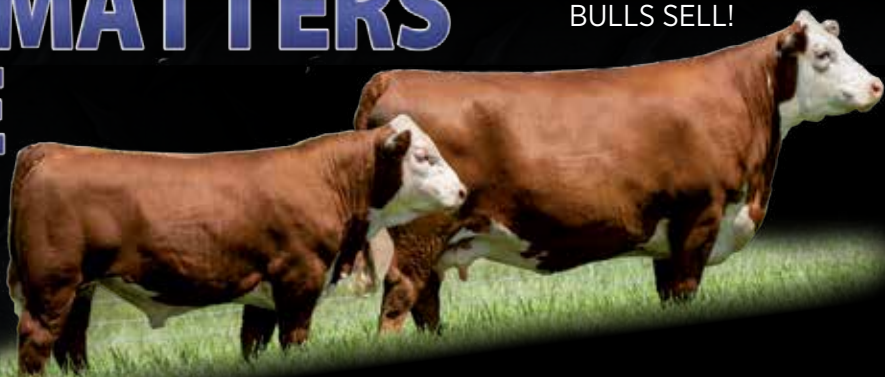

**BOYD COUNTY JUDGE 5019**



CED	+2.0	MB	+.16
BW	+2.9	RE	+.63
WW	+71	BMIS	+515
YW	+110	CHBS	+117
Milk	+28		

44652528 • 1/2/25

H WMS THOMAS COUNTY 1443 x NJW 133A 6589 MANIFEST 87G

## COMMITTED TO OUR CUSTOMERS' SUCCESS FOR OVER 120 YEARS

### PROGRAMS

The Boyd Beef Cattle and Myers Angus Farm programs are family owned and operated and backed by multiple generations of cattlemen.

### FOCUS

We focus each and every breeding season on selecting genetics that will impact the bottom line of our valued customers.

### CUSTOMER SERVICE

Our annual Boyd Beef Cattle and Myers Angus Farm feeder calf sale continues to grow each year. Calves sired by bulls backed by our genetics continue to top the market - all of our valued customers are invited to participate in this unique feeder calf program.

**BOYD DIRECTION 5010**



CED	+8.7	MB	+.28
BW	-0.1	RE	+.65
WW	+69	BMIS	+448
YW	+105	CHBS	+127
Milk	+36		

44651188 • 12/14/24

HUTCH CLC WF DELUXE K016 x BG LCC 11B PERFECTO 84F

**BOYD MONUMENTAL 4172**



CED	+12.9	MB	+.46
BW	-1.1	RE	+1.03
WW	+73	BMIS	+563
YW	+119	CHBS	+208
Milk	+45		

44613949 • 9/25/24

KCF BENNETT MONUMENTAL J338 x BOYD 31Z BLUEPRINT 6153

**BOYD PROGRESS 5064**



CED	+7.4	MB	+.67
BW	+0.7	RE	+.62
WW	+79	BMIS	+536
YW	+131	CHBS	+210
Milk	+35		

44652524 • 2/14/25

KCF BENNETT MONUMENT J338 x  
INNISFAIL WHR X653/723 4013

**BOYD OUTERBANK 4436**



CED	+5.8	MB	+.33
BW	+2.4	RE	+.35
WW	+67	BMIS	+456
YW	+96	CHBS	+110
Milk	+34		

**CALL OR EMAIL  
FOR A SALE BOOK.**

**BOYD LINCOLN MONUMENT 01N**



CED	+11.4	MB	+.45
BW	-1.2	RE	+.44
WW	+64	BMIS	+505
YW	+97	CHBS	+161
Milk	+37		

44642602 • 12/8/24

KCF BENNETT MONUMENT J338 x THM ARMSTRONG 9097



6077 Helena Rd.  
Mays Lick, KY 41055  
Charlie Boyd II (606) 584-5194  
Blake Boyd (606) 375-3718  
Logan Boyd (606) 375-3366  
E-mail: cboyd2@maysvilleky.net



## Selling March 14, 2026 in Lebanon, at the Tennessee Beef Agribition



**Notchey Creek Farms**  
Mitch & Kathryn Ingram  
Madisonville, Tennessee  
(423) 337-1383 | (423) 337-1074  
[www.notcheycreekfarms.com](http://www.notcheycreekfarms.com)



**Lot 32**

**NCF Miss Radar Surge 2423 (P44677247)**

BOYD POWER SURGE 9024 x NCF MISS P606 RADAR 1452

- These October heifers were AI'd on 12/18/2025 to ASM 405B RED MAN 325L ET (P44491851), who ranks in the top 1% for BMI, BII, and CHB.
- These heifers are from proven cows that have daughters retained within our herd.
- Look for more info and videos on our social media & at [notcheycreekfarms.com](http://notcheycreekfarms.com)



**Lot 31**

**NCF Miss Wrangler 2433 (P44677249)**

THM COLEMAN 2056 ET x NCF MISS TRUSTY WRANGLER 1691

## Tennessee Junior Hereford Association News

The Tennessee Juniors will have a busy summer ahead. Check the dates below and keep an eye on upcoming events. In addition to these events, the Tennessee Hereford Women will be awarding a scholarship during the Tennessee Beef Agribition. The application will be available on the THA website. The Middle Tennessee Hereford Association also has a scholarship available to Hereford youth. That application is on the MTHereford.org website.

The 2026 Tennessee Junior Officer team was elected this past fall. We look forward to working with these officers as we plan for upcoming events this summer.

Tennessee Beef Agribition Lebanon Tennessee	March 13-15, 2026
THA Annual Meeting Lebanon, Tennessee	March 13, 2026
Tenn. Jr Hereford Meeting Lebanon, Tennessee	March 14, 2026
Southeast Regional Hereford Show Harrisonburg, VA	June 19-21, 2026
National Junior Hereford Expo Louisville, Kentucky	July 4-10, 2026

### 2026 Tennessee Junior Hereford Officers

**President:** Ella Callicott

**Vice President:** Anna-Kate Davis

**Secretary/Treasurer:** Lauren Wingler

**East TN Representative:** Rhett Day

**Middle TN Representative:** Emmie White

**West TN Representative:** Evan Jackson

### Advisors:

Claude and Lee Ann Callicott,

Chas and Emma Rowlett

Sally Wingler





## Upcoming Events

### FEBRUARY 2026

Feb. 7- Walker Herefords Bull Sale, Morrison, TN  
 Feb. 16- Five Star Polled Herefords and Haught Bros. A Lasting Legacy Sale, Harrisville, WV  
 Feb. 21- Magnolia Hereford Association Annual Polled & Horned Hereford Sale, Magnolia, AR  
 Feb. 21- Dixie National Open Show, Jackson, MS  
 Feb. 28- Chapman Land & Cattle & Woolfolk Farms Genetic Source Bull & Female Sale, Nunnely, TN  
 Feb. 28- MG/4M Spring Bull & Female Sale, Woodville, MS

### MARCH 2026

March 14- Tennessee Beef Agribition, Lebanon, TN  
 March 14- Boyd Beef Cattle Performance Tested Bull Sale, Mays Lick, KY

March 21- CES Herefords & Angus/Predestined Cattle Co. Partners In Progress Sale, Wadley, GA

March 28- Candy Meadow Farms The Cowman's Kind XXVIV Bull & Female Sale, Lexington, TN

March 28- North Carolina Hereford Classic, Union Grove, NC

### APRIL 2026

April 11- West Virginia Polled Hereford Association Sale, Weston, WV

April 11- Knoll Crest Farm Spring Bull & Heifer Sale, Red House, VA

April 18- Clifford Farms and Guests Sale, Lexington, KY

April 25- Middle Tennessee Hereford Association Spring Sale, Cross Plains, TN

## AHA Eastern Region Peyton Pruett



Peyton Pruett, Bradford, Tenn., joins the AHA as eastern region field representative. He began his post Sept. 9.

In his role with the AHA, Pruett will help breeders with marketing and genetic selection, along with attending Hereford sales and events. Additionally, he will help Hereford breeders and commercial producers effectively utilize AHA programs and other beef industry opportunities.

Pruett is a third-generation rancher from West Tennessee. He's been immersed in the livestock industry from a young age, learning the values of responsibility and work ethic early. He's served as the BoPat Farms herdsman for more than 10 years, overseeing the day-to-day operations of its 300-head registered beef herd.

Pruett represents Alabama, Florida, Georgia, Mississippi, North Carolina, South Carolina, Tennessee and Virginia. He can be reached at 731-988-8470 or at ppruett@hereford.org.

- Press Release AHA

## Area Sales Report

Date	Name		#Lots	Gross	Top	Bull Avg	Female Avg	Embryo Avg	Comm. Avg
12/6/2025	Kentucky Hereford Association Autumn Sale	KY	44	\$196,475	\$7,250	\$4,288	\$4,505	\$-	\$2,754
12/5/2025	Knoll Crest Farm Bull Sale	VA	31	\$299,491	\$31,000	\$9,661	\$-	\$-	\$-
11/22/2025	McGuffee Herefords "Two Breeds One Standard" Sale	MS	156	\$883,000	\$22,000	\$7,952	\$-	\$-	\$4,323
11/22/2025	Southern Partners in Performance	NC	37	\$296,000	\$18,000	\$8,000	\$-	\$-	\$3,975
11/15/2025	MG/4M Top Cut Bull and Female Sale	MS	210	\$1,013,400	\$11,000	\$7,173	\$5,331		\$4,679
11/8/2025	The Mid Atlantic Fall Bonanza Sale	VA	51	\$206,375	N/A	\$4,900	\$3,920	\$-	\$-
11/2/2025	Dry Creek Farms	AL	52	\$634,050	\$51,000	\$32,000	\$13,375	\$1,136	\$-
11/2/2025	Missouri Opportunity Sale	MO	58	\$252,890	\$7,000	\$5,000	\$4,360	\$3,068	\$-
11/1/2025	Burns Farms Bulls and Commercial Female Sale	TN	71	\$727,272	\$19,000	\$6,958	\$-	\$-	\$-
10/25/2025	Debter Hereford Farm	AL	158	\$805,696	\$20,000	\$9,068	\$4,188	\$-	\$-
10/18/2025	Georgia's Fall Big Event	GA	77	\$517,850	\$24,000	\$6,257	\$7,384	\$-	\$-

## Advertising Index

Boyd Beef Cattle _____	14	MG/4M _____	6
Candy Meadows Farm _____	BC	Middle Tennessee Hereford Assn. _____	12
CES Herefords & Angus _____	1	North Carolina Hereford Association _____	6
Coley Herefords _____	5	Notchey Creek Farms _____	15
Coley's Rocky Valley Herefords _____	7	Parker Brothers _____	10
Crouch Polled Herefords _____	17	Predestined Cattle Co. _____	1
Dogwood Farm _____	17	ProTriton Feed, LLC _____	18
East Polled Herefords _____	12	Roberson's Polled Herefords' _____	12
East Tennessee Hereford Assn. _____	7	Rogan Farms _____	5
Farris Bottoms _____	13	Shope Farms _____	17
Happy Hill Polled Herefords _____	17	Tennessee Beef Agribition Hereford Sale _____	4
Hicks Herefords _____	17	Terrace Farms _____	12
Highridge Farm _____	13	W&A Herefords _____	8
Jackson Farms _____	7	Webster Polled Herefords _____	17
Kerr Polled Herefords _____	8	West Tennessee Hereford Assn. _____	7
Knoll Crest Farm _____	2		

**Stan and Carolyn Webster**  
P.O. Box 70  
Chestnut Mound, TN 38552

**Farm location:**  
927 Cookeville Hwy.  
Chestnut Mound, TN 38552

615-897-BEEF (2333) • Cell: 615-683-7869  
Email: wpher@twlakes.net



# SHOPE FARMS

**TIM, JANET, & ZANE SHOPE**  
**200 SHOPE ROAD, CLEVELAND, TN 37323**  
**423-716-0046**

<b>HERD SIRES</b>	<b>AI SIRES</b>
WLKR WHR JH VALIDATE 7203 223	CMF 1720 GOLD RUSH 569G
WALKER ENDURE G24D 241K	CMF 333E HITCHING POST 648H
KJ BJ 236X LEADER 891E ET	EFBEEF BR VALIDATED 8413
SHOPE TFF APACHE 1623	F FINAL TEST 722

## Hicks Herefords

**Darrell & Pat Hicks**  
Cullman, Al  
256-352-6015 • 256-636-4997  
mphicks41@msn.com

**Bulls for Sale - Polled & Horned**



**Toby & Debby Dulworth**  
270-224-2993



**DOGWOOD FARM**  
**Herefords since 1964**  
**Pasture-Selected**  
**Made to Graze**

dogwood@brtc.net  
website: dogwoodherefords.com 2492 Kirkman, LaCenter, KY 42056



**CROUCH**  
**POLLED HEREFORD FARM**  
McMinnville, TN

**Russell, Beverly, Ryan, Penny,  
Sawyer, Piper and Savannah**

1610 Airport Lake Road      Russells Cell:  
McMinnville, TN 37110      931-273-5819  
racrouch@benlomand.net

## HAPPY HILL POLLED HEREFORDS

**J.G. Walker, Jr.,**  
3690 Yum Yum Rd, Somerville, TN 38068  
Home: 901-465-3392 • Cell: 901-413-6189

*Cattle for Sale Private Treaty, Bulls and Females  
Visitors Always Welcome!*

**Cow Herd: Daughters of F243, J3-161, P606, 719T,  
755T, Trust, Revolution 4R, X51, Durango, and  
Kaboom (full brother to P606)**



FARM: **ROCK CREEK FARM**

HOME: **LYNCHBURG, TENNESSEE**

FEED: **MARBLE LOCK BEEF FEED**



# FROM THE PRODUCER WHO GROWS QUALITY...

[ourcoop.com/livestock](http://ourcoop.com/livestock)

## FEEDIMONIAL



RICK SYLER  
CO-OP

(L-R) WALT, TODD, BUFORD, ANDREW, & JENNINGS  
ROCK CREEK FARM



"THE MARBLE LOCK IS CONVENIENT. WE ARE NOT HAVING TO MIX FEED, WE ARE NOT HAVING TO MAKE FEED. WE CALL THE CO-OP AND IT IS HERE. THE CATTLE GAIN WEIGHT AND WE GAIN OUR TIME BACK."



"FOR ME, CO-OP FEEDS ARE **PROVEN**."



— SINCE 1945 —



**THE PROVEN BRAND**

BE SURE AND FOLLOW US ON  
**FACEBOOK**





# The Cowman's Kind XXIX

## BULL & FEMALE SALE

### MARCH 28, 2026

**CMF 429F MARVIN 40M**



P44671873 / DOB: Sept 22, 2024 / Homozygous Polled  
Sire: JW 1857 MERIT 21134 P44212986  
Dam: CMF 63U SARA 429F P43986409

CED	BW	WW	YW	SC	SCF	MILK	M&G	
3.9	1.4	79	125	1.4	23.7	36	75	
MCW	UDDR	TEAT	CW	REA	MARB	BMI	BII	CHB
111	1.40	1.40	114	0.78	0.46	524	647	199

**CMF 650H MAGIC 25M**



P44671833 / DOB: Sept 11, 2024 / Homozygous Polled  
Sire: JW 1857 MERIT 21134 P44212986  
Dam: CMF 282D VICTORIA 650H P44203431

CED	BW	WW	YW	SC	SCF	MILK	M&G	
7.6	1.0	71	114	1.6	18.8	31	66	
MCW	UDDR	TEAT	CW	REA	MARB	BMI	BII	CHB
103	1.40	1.30	114	0.79	0.60	463	583	217

**CMF 819K MIGHTY 13M**



P44671792 / DOB: Aug 30, 2024 / Homozygous Polled  
Sire: CMF 1720 GOLD RUSH 569G ET P44108010  
Dam: CMF 250D TORI 819K P44471328

CED	BW	WW	YW	SC	SCF	MILK	M&G	
5.6	1.5	66	108	1.8	19.7	28	61	
MCW	UDDR	TEAT	CW	REA	MARB	BMI	BII	CHB
88	1.40	1.40	91	0.93	0.43	442	545	172

**CMF 822K MERCURY 14M**



P44671797 / DOB: Aug 31, 2024 / Homozygous Polled  
Sire: CMF 1720 GOLD RUSH 569G ET P44108010  
Dam: CMF 333E ANN 822K P44471329

CED	BW	WW	YW	SC	SCF	MILK	M&G	
11.1	1.3	69	104	1.1	18.3	29	63	
MCW	UDDR	TEAT	CW	REA	MARB	BMI	BII	CHB
80	1.50	1.40	108	0.85	0.60	440	557	201

**CMF 332E MARCUS 44M**



P44671882 / DOB: Sept 23, 2024 / Polled  
Sire: STELLPFLUG GUNSMOKE 222 ET P44400396  
Dam: CMF 208C LANA 332E P43876545

CED	BW	WW	YW	SC	SCF	MILK	M&G	
-0.7	2.2	70	115	0.9	10.8	29	64	
MCW	UDDR	TEAT	CW	REA	MARB	BMI	BII	CHB
148	1.30	1.30	90	0.75	0.42	322	423	173

**CMF 637H MACON 59M**



P44638598 / DOB: Oct 9, 2024 / Polled  
Sire: STELLPFLUG GUNSMOKE 222 ET P44400396  
Dam: CMF 147Y ANN 637H P44203379

CED	BW	WW	YW	SC	SCF	MILK	M&G	
2.6	3.4	73	122	1.8	27.1	35	72	
MCW	UDDR	TEAT	CW	REA	MARB	BMI	BII	CHB
121	1.40	1.50	105	1.11	0.24	566	668	176

**SELLING OVER 100 HEAD**  
of Registered Hereford,  
Angus, and Charolais  
Bulls and Females.



Locke St. John  
615-427-8979

Lockestjohn93@gmail.com  
Contact sale manager  
to request catalog.



565 CANDY MEADOW FARM ROAD • LEXINGTON, TENNESSEE 38351

Rob Helms (731) 571-8213

Steve or Hayden Helms (731) 968-2012

Email: robhelms@netease.net

