

# Tennessee HEREFORD

*Tennessee Hereford Association Newsletter*

Vol. 43, Number 3 Summer 2020

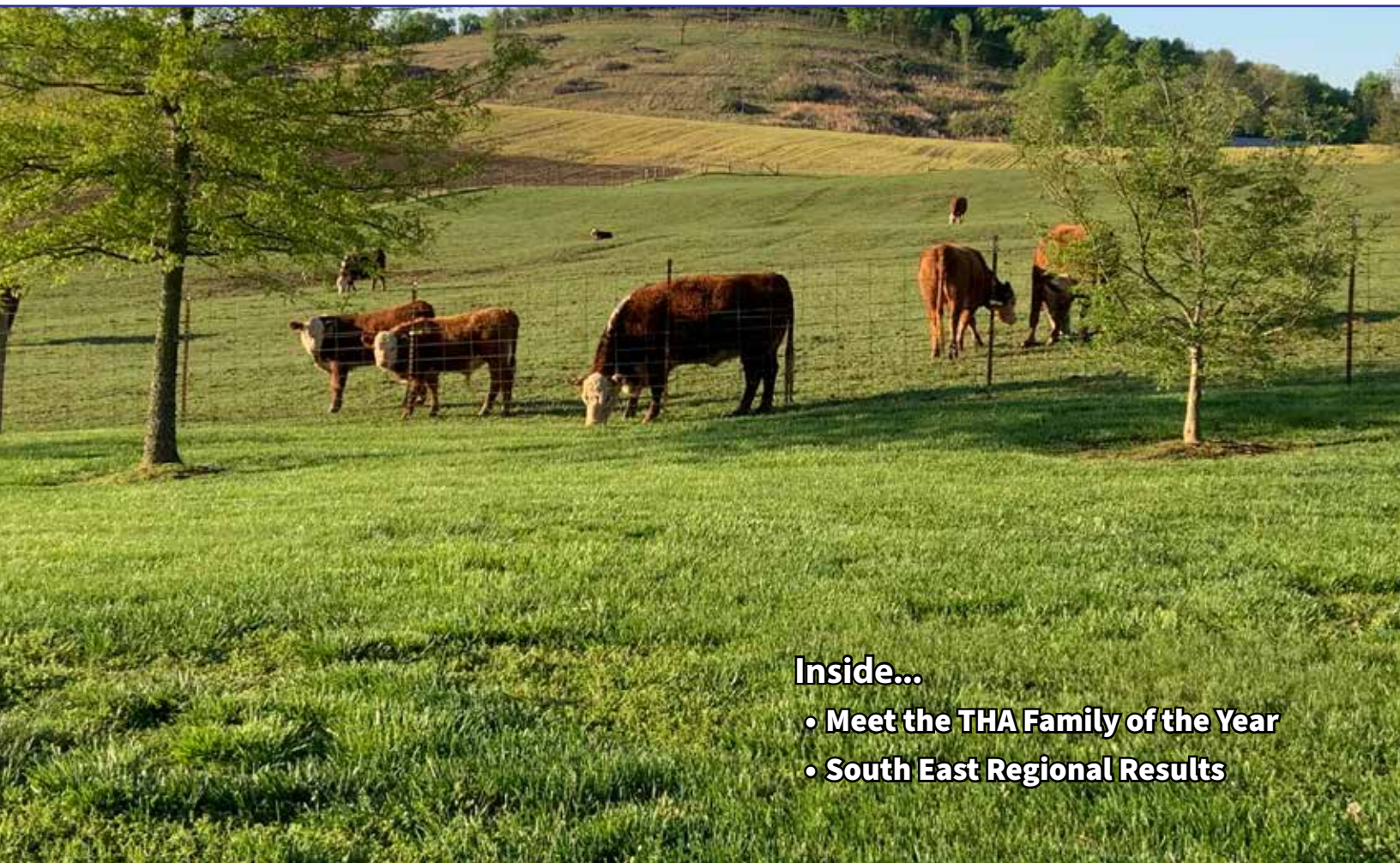

## **Inside...**

- **Meet the THA Family of the Year**
- **South East Regional Results**

Tennessee Hereford Newsletter  
3149 Old Highway 68  
Madisonville, Tennessee 37354



# THE "BREEDERS CUP" SALE

HOSTED BY BOYD BEEF CATTLE WITH GUESTS

**SATURDAY, SEPTEMBER 5**  
**SELLING 80 LOTS**  
SALE HELD AT BOYD BEEF CATTLE  
**MAYSLICK, KENTUCKY**

## Guest Consignors

Cottage Hill Farms	McDonald Farm
Flat Stone Lick	NJB Limited
Grassy Run Farms, LLC	Sunnyside Herefords
Hopper Herefords	
Matheny Herefords	



Open & Bred Heifers, Spring & Fall Calving Cows, Embryos



Lot 5 - Jan. 2020 show prospect by Boyd Blueprint 6153 out of a Holden line-one bred dam.



Lot 29 - September 2019 super cow prospect by KJ BJ 58Z Contender D56 ET.



Lot 3 - Donor prospect by JDH Victor 719T 33Z, dam is maternal sister to \$105,000 Boyd Blueprint 6153.



Lot 16A - February 2020 show prospect by /S Mandate 66589 ET.



Lot 28 - October 2019 donor prospect by Churchill Pilgram 632D ET



Lot 16 - Featured 3 yr old by JDH Victor 719T 33Z mated to the \$55,000 Boyd Power Surge 9024,



BLAKE BOYD (606) 375-3718  
CHARLIE BOYD II (606) 584-5194



DALE STITH  
(918) 760-1550  
DALESTITH@YAHOO.COM

KY AUCTIONEER LICENSE #P1129

CATALOGS AVAILABLE UPON REQUEST



**Fall Edition**

# BEEF MAKER

## BULL & FEMALE SALE

### OCTOBER 19, 2020

**Open House Private Treaty Bull And Female Sale**  
**Bulls And Females Will Be Price And Ready For Your Selection**

Starting 10 AM • At Barnes Sale Facility  
 1644 Piedmont Hwy • Cedar Town, GA 30125



**RMB 247D 831D**  
**WHITLOCK 680G**

CED	BW	WW	YW	DMI	SC	SCF	Milk	M&G	CEM	MCW
+3.8	+2.4	+61	+99	+0.5	+1.0	+17.0	+38	+68	+4.0	+100
UDDR	Teat	CW	FAT	REA	MARB	BMS	BIS	CHBS		
+1.30	+1.30	+90	+0.083	+0.67	+0.04	+\$ 376	+\$ 449	+\$ 123		

## GENETICS THAT MATTER

**80 - Coming 2 Year Old Bulls**  
**50 - F1 Commercial Female**  
**F1 Brahman and Blackwhite Face**

**B BARNES**  
 HEREFORDS

Roy and Marie Barnes, Owners  
 447 Whitlock Ave. | Marietta, GA 30064  
 Kevin Atkins (256) 706-9405  
 1644 Piedmont Hwy | Cedar Town, GA 30125  
 kevinatkins01@gmail.com  
[www.barnesherefords.org](http://www.barnesherefords.org)



### WHITE HAWK RANCH

Gary R. Hedrick (678) 858-0914  
 g.hedrick@whitehawkinc.com  
 Ben Hedrick (404) 216-4274  
 Herdsman, Diego Gutierrez (678) 629-1804  
 James Atkins (404) 922-6508  
[www.whitehawkbeefmakers.com](http://www.whitehawkbeefmakers.com)

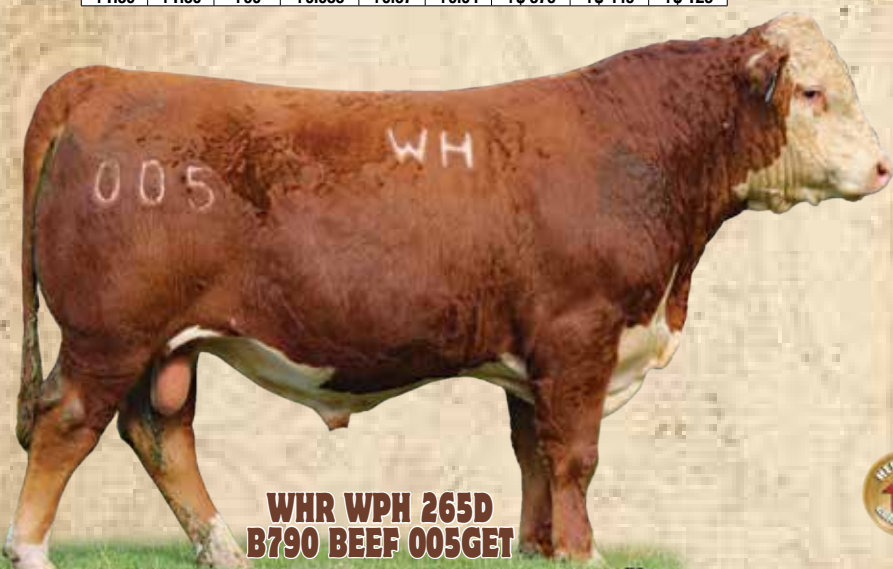

**WHR WPH 265D**  
**B790 BEEF 005GET**

CED	BW	WW	YW	DMI	SC	SCF	Milk	M&G	CEM	MCW
+5.5	+2.6	+66	+114	+0.4	+1.3	+16.6	+23	+56	+3.9	+100
UDDR	Teat	CW	FAT	REA	MARB	BMS	BIS	CHBS		
+1.40	+1.40	+94	+0.053	+0.79	+0.35	+\$ 402	+\$ 499	+\$ 145		

## In this Issue



<b>Editor's Point of View</b>	<b>5</b>
<b>Mandibulofacial Dysostosis</b>	<b>9</b>
<b>THA Family of the Year</b>	<b>10</b>
<b>President's Comments</b>	<b>14</b>
<b>THA State Hereford Show</b>	<b>14</b>
<b>2020 Southeast Regional Show</b>	<b>17</b>
<b>UT's Dr. Kirpatrick receives BIF award</b>	<b>18</b>
<b>Sales Report</b>	<b>18</b>
<b>Advertising Index</b>	<b>22</b>
<b>Upcoming Events</b>	<b>22</b>

*\*Cover Photo: Stan East, East Polled Herefords, Carthage, Tennessee.*

# TENNESSEE HEREFORD ASSOCIATION

## OFFICERS

Jeremiah Malone  
President  
Lawrenceburg, Tenn.  
(931) 309-6805  
jrmalone20@gmail.com

Mike Rogan  
Vice President  
Rogersville, Tenn.  
(423) 754-1213  
roganfarm@yahoo.com

Kay Coley, Treasurer  
140 Morgan Rd  
Lafayette, TN 37083  
(615) 804-7843  
tnffamom@gmail.com

Glenda Rickman, Secretary  
553 Enville Bottom Rd.  
Milledgeville, TN 38359  
(731) 925-0567  
glendakr@yahoo.com

## DIRECTORS

Dakota Brasher  
Bath Springs, Tenn.  
(731) 549-7816  
brasher.dakota@hcschoolstn.org

Julie Chapin  
Hartsville, Tenn.  
(615) 633-1913  
rivercirclefarm@gmail.com

Bob Coley  
New Market, Tenn.  
(865) 250-4396  
bcoleydvm@aol.com

Jim Coley  
Lafayette, Tenn.  
(615) 804-2221  
coleyherefords@gmail.com

Russell Crouch  
McMinnville, Tenn.  
(931) 273-5819  
racrouch@blomand.net

Zachary Hopkins  
Winchester, Tenn.  
(931) 636-5088  
hopkins4795@bellsouth.net

Kathryn Ingram  
Madisonville, Tenn.  
(423) 337-1383  
katingram.123@gmail.com

Gary Preston  
Lynchburg, Tenn.  
(931) 273-3113  
prestonfarms1@gmail.com

Stan Webster  
Chestnut Mound, Tenn.  
(615) 683-7869  
wpher@twlakes.net

Sally Wingler  
Christiana, Tenn.  
(615) 686-7157  
cedarforestfarm@aol.com

### Connect with us on Facebook and Twitter @TNHereford and at tnhereford.org

#### Annual Events

- Tennessee Hereford Influence Feeder Calf Sale (THMP)
- Tennessee State Hereford Show - AHA points show
- THA Sale at Tennessee Beef Agribition
- THA Field Day



# Editors Point of View

*Kathryn Ingram*

As an agriculture teacher, I have watched as my students lost opportunities and missed many milestone events due to Covid19. The ever-changing policies regarding events and gatherings have negatively affected our youth.

I wanted to take this opportunity to express appreciation for the determination and hard work of the event coordinators for the Southeast Regional, Hereford Junior National, the upcoming TJHA show, and Tennessee Beef Expo.

These shows are about so much more than a banner. Family memories and friendships are forged between the early morning washings and taking the entire string (at once) to tie-outs. The work ethic and confidence that youth gain from participating in livestock shows transcend into their school and future careers. There are so many lessons in life that cannot be learned in a classroom.

The Southeast Regional continued on the same timeline in the same location, which I consider a major feat for this day and time. Our Tennessee juniors did very well at this event. Highlights from the Southeastern Regional are covered in more detail later on in this issue.

Hats off to the AJHA and AHA for managing to relocate the Junior National at the last minute. I cannot imagine the overtime hours and planning it took to pull this off. Thank you for making our youth a priority. This issue went to print just as the Junior National was finishing up, but I do want to congratulate Libby Rushton of Waverly, Tennessee for being named to the American Junior Hereford Association Board of Directors.

We need to also be thankful to the folks at Wilson county for being willing to continue with the livestock shows despite the cancellation of the fair. I know the show committees for the THA and TJHA State shows have been working hard on these events. These shows will take place the weekend of Aug. 14 -15.

Aaron Fisher deserves appreciation for his diligence in rescheduling the Tennessee Livestock Expositions. I know he faced opposition as he made plans to go ahead with the shows. Hopefully, all of these events will take place in August as planned. However, 2020 has shown that you never know what tomorrow might bring.

The production of this issue allowed me to learn more about the Stan East family, our 2020 THA family of the year. I think you will enjoy the feature article about this Hereford family.

The discovery of Mandibulofacial Dysostosis (MD) will affect many of our breeding programs. This discovery will have some serious repercussions for Hereford producers. The article on page 9 discusses our options as we go forward.

Hope you enjoy the 2020 Summer THA Newsletter!

## Selling at the Kick-Off Classic

August 22, 2020



**RF BRUNETTE 9108**  
Calved 1/8/2019 (44022201)  
CED 2.5 | BW 2.9 | WW 51 | YW 83 | M 24  
Sales bred to C 4038 Belle Air 8057 ET



**RF HANNAH 9104 ET**  
Calved 1/4/2019 (44022585)  
CED -2.1 | BW 4.0 | WW 55 | YW 101 | M 30  
Sales bred to C 4038 Belle Air 8057 ET

**And RF Brunette 9028 (44124546), calved 11/30/2019**



**Mike Rogan**  
1662 McKinney Chapel Rd.  
Rogersville, TN 37857  
423-754-1213  
roganfarm@yahoo.com

# KERR POLLED HERFORDS



**KPH BETSY F1218 (P44060565)**

Calved 10/8/2018

KPH DUKE Z3112 X KPH GINGER C115

AI serviced April 12, 2020 to NJW 79Z 22Z  
Mighty 49C (4358905). Confirmed pregnant.

**KPH KAITLYN G519 (P44060570)**

Calved 2/23/2019

LCH 19U CENTRAL TIME ZONE 21Z

X GV CMR 6S MS 86P Z238

AI serviced June 1, 2020 to R Landmark 7386  
(P43711605). Confirmed pregnant.



**KPH PENELOPE F9018 (P44060563)**

Calved 10/14/2018

LCH 19U CENTRAL TIME ZONE 21Z

X GV CMR Y214 MS 1061 A398

AI serviced April 12, 2020 to NJW 79Z Z311 En-  
dure 173D (P43722088). Confirmed pregnant.

**Find these 4 Bred Heifers on August 22, 2020  
at the ETPHA Kick-Off Classic!**



# NJW 133A 6589 ARMOUR 120G

our new Junior Herd Sire

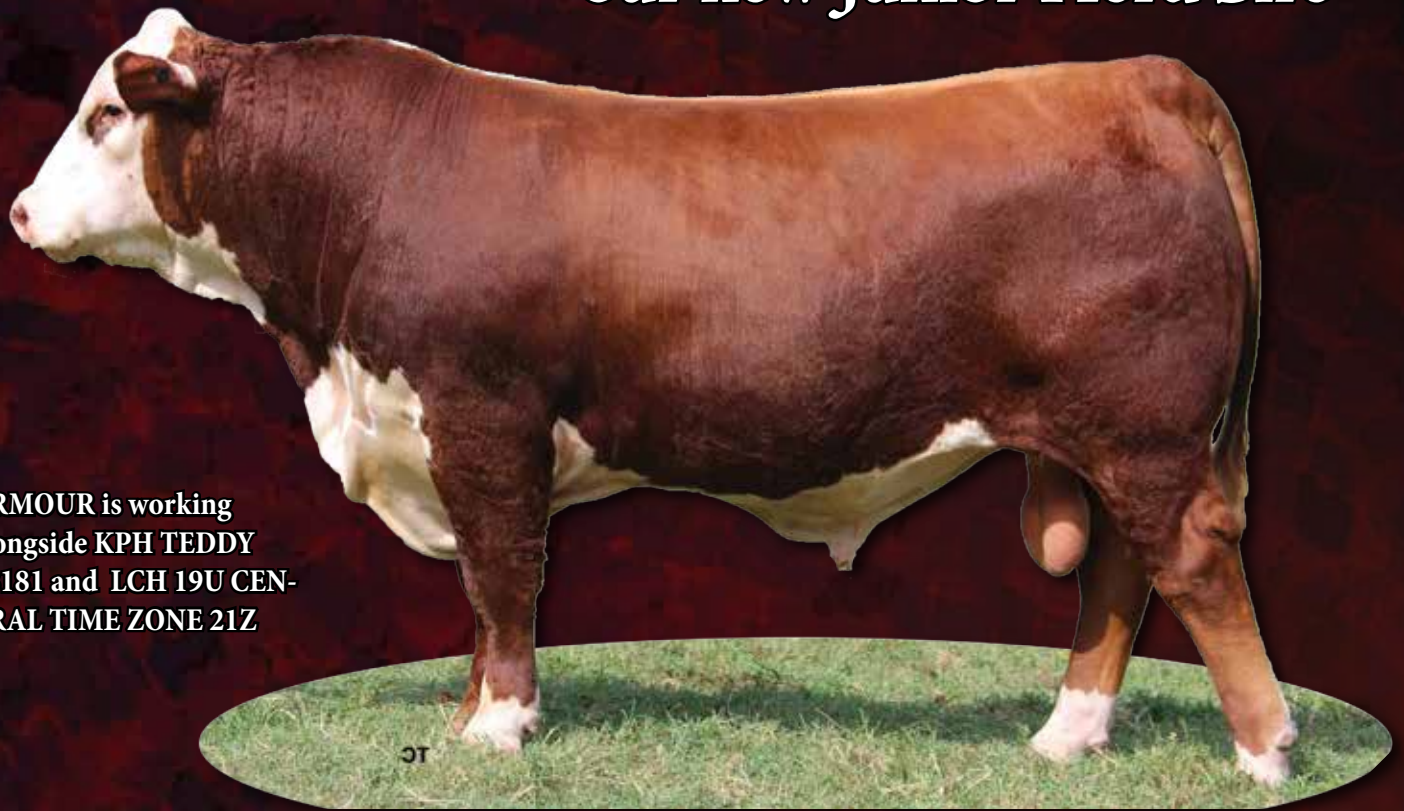

ARMOUR is working  
alongside KPH TEDDY  
F8181 and LCH 19U CEN-  
TRAL TIME ZONE 21Z

CALVED 2/14/2019 (P44057389) Sired by /S MANDATE 66589  
ET and his dam is BW NJW 76S 8Y HOMESPUN 133A



KPH MISS ZOIE G119 (P44060566)

Calved 12/7/2018

KPH DUKE Z3112 X KPH CRISPY C515

Pasture exposed from June 22, 2020 to August 10,  
2020 to NJW 133A Armour 120G (P44057389).

## KERR POLLED HEREFORDS

Larry, Jan & Ryan Kerr  
847 Summerhill Drive  
Friendsville, TN 37737

Home: 865-977-6194  
Cell: 865-209-2323  
[herefordkerr@gmail.com](mailto:herefordkerr@gmail.com)



# ABS HAS YOU COVERED

*with the industry's leading genetics, technology, and service*

## DOMINO 1109

29HH0843



PYRAMID 3027 DOMINO 1109 AHA 43185506  
UPS DOMINO 3027 x CJH HARLAND 408

### ELITE CALVING EASE, MATERNAL AND PHENOTYPE

- Calving ease and maternal genetics from his legendary sire, DOMINO 3027 with added growth and performance
- His dam has established herself as one of the most impressive and productive donors in the Hereford breed today
- Progeny are incredibly consistent - good patterned, deep bodied, and the daughters are exactly what you expect
- An opportunity to take a progressive next step with this Horned Hereford sire

## LONG HAUL

237HP0784



NJW LONG HAUL 36E ET AHA 43829326  
CHURCHILL SENSATION 028X x LJR 023R WHITMORE 10W

### IDEAL REPLACEMENT FOR SENSATION

- Proven calving ease and maternal sire that Dale Venhuizen considers to be most like his illustrious sire
- His one daughter featured in the 2019 Churchill World Class Female Sale sold for \$20,000 as a heifer calf
- Outstanding Hereford bull to use for maternal heterosis - daughters are moderate framed, easy fleshing and very maternal
- High selling bull in the 2018 NJW Bull sale

## FARM HAND

29HP0946



CMF 282D FARM HAND 421F AHA 43986401  
MOHICAN THM EXCEDE Z426 x GERBER ANODYNE 001A

### PUT FARM HAND TO WORK IN YOUR HERD

- Features six sires in his three generation pedigree that are proven, high accuracy Trait Leaders for Calving Ease Direct and Birth Weight
- Backed by five consecutive generations of fertile females with beautiful udders, unmatched fleshing ability and authentic longevity
- Posted the heaviest weaning weight of all breeds ever recorded in the 67 year history of Candy Meadow Farms
- Homozygous polled, slick haired and heat tolerant with 100% pigment on both eyes

## BENTON

29HP0947



JDH AH BENTON 8G ET AHA 44014184  
JDH 11B STUD 3134 63E x JDH VICTOR 719T 33Z ET

### ACHIEVE LASTING SUCCESS

- The best calving ease, highest performer & stoutest featured bull from the elite flush brothers that led off this year's Delaney Sale
- Polled/Scurried powerhouse from the fabulous 45C cow

### Get to know your local full service Representative

Aaron Loy	East Tennessee	(865) 202-2081
Chris Bringhurst	Middle Tennessee	(615) 838-8620
Fred Brown	Southern Tennessee	(256) 508-8580
Jarod Long, Genetics 360 LLC	West Tennessee	(205) 442-1613

See full EPDs and progeny photos using the ABS Bull Search tool at [absbeef.com](http://absbeef.com)



ABSBEF.COM | 1.800.ABS.STUD



# Mandibulofacial Dysostosis

Kathryn Ingram

**M**andibulofacial Dysostosis (MD), the latest genetic defect discovered in Hereford cattle, will affect many, if not most Hereford breeders in our area. The disorder, which causes facial defects that prevent the calf from nursing normally, is an autosomal recessive trait. This means both parents must be carriers and pass that gene on to their offspring for the disorder to occur.

Two of the carriers, NJW 73S W18 HOMETOWN 10Y ET (43214853) and NJW 73S W18 HOMETOWN 8Y ET (43214852), have been used extensively by Hereford breeders because of the high quality phenotypical and genetic traits they have passed on to their offspring. These bulls have sired many calves that have become prominent AI sires. In other words, there is a significant number of potential carriers out there. For example, in our small herd we have females sired by three different 10Y sons. Approximately 17% of our females trace back to 10Y.

Many breeders have a much larger percentage of potential carriers. As of press time, there is still not a standard test for MD. Semen testing is currently available, but a test for females is not. Timelines for the development of a commercial test have not been established.

So now what? These genetics have improved the quality of our cattle. Maybe we need to be careful that we are not “throwing the baby out with the bath water”. For now, utilizing an outcross bull that is MD free will prevent the production of any calves with the defect. We are considering breeding our potential carrier heifers to an Angus bull while we wait on the test.

Eventually, we will be able to identify the carriers. Producers will then have to determine how they will handle the carriers within their herd. Some will want to immediately cull all carriers. However, this may not be financially feasible for some Hereford breeders. Breeding programs

can be designed to prevent carriers from being mated. With diligent testing we can eventually keep the “good” genetics of this bloodline and phase out the carriers in our herds over time.

Unfortunately, this will not be the last genetic defect to be discovered. The next time you purchase a herd bull or buy semen, study the pedigree carefully. It may not be the best choice to cross a cow and bull that have the same grandsire. While it is tempting to use linebreeding to improve certain traits, it also increases the chances of revealing genetic defects.

With time this problem will be resolved. For now we will all have to balance our decisions based on what is financially sound for our operations.

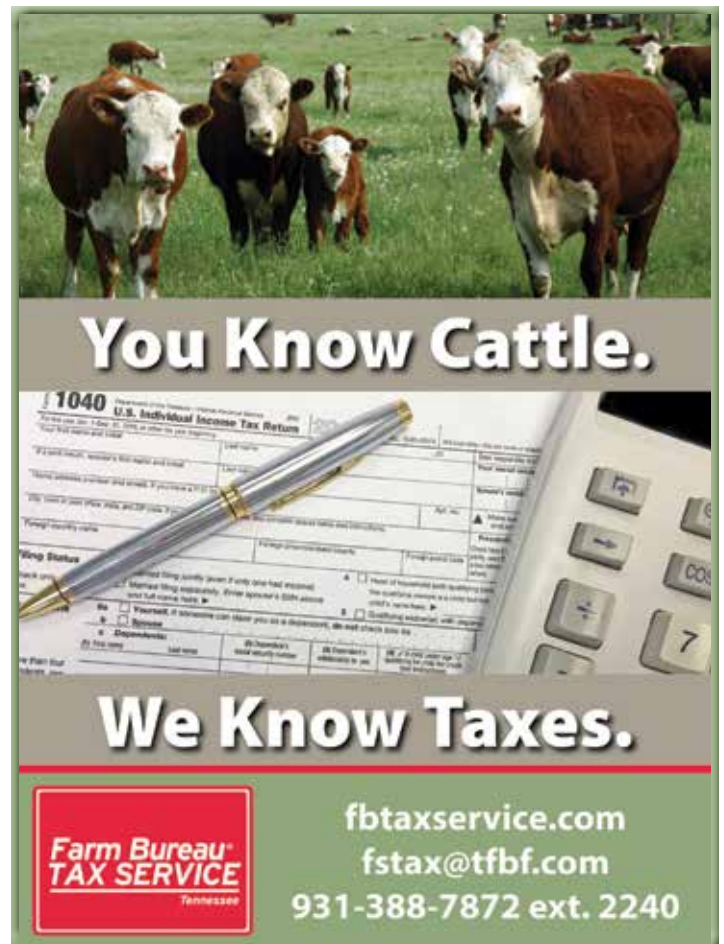

**You Know Cattle.**

**We Know Taxes.**

**Farm Bureau TAX SERVICE**  
Tennessee

fbtaxservice.com  
fstax@tfbf.com  
931-388-7872 ext. 2240



# East Polled Herefords

## —The THA 2020 Family of the Year

*by Stan Webster and Kathryn Ingram*



Stan East, Mae Massengille, Connie East, Margaret East Massengille and Beau Massengille

The 2020 Tennessee Hereford Association family of the year is Stan and Connie East of East Polled Herefords. The East's currently operate a herd of 30 Polled Herefords in Carthage, Tennessee. They have been married for 38 years and have one daughter, Margaret. Margaret is married to Beau Massengille and they live in Lebanon with their daughter, Mae. Stan is the Maintenance Coordinator for the Metro Nashville Airport Authority where he has worked for the past 25 years. Connie is a retired educator of the Smith County School System, where she taught for 32 years.

Stan is originally from Hartsville. He did not grow up on a beef cattle operation but developed a strong work ethic by playing football (made it to the state play-offs all four years), mowing yards, and working in tobacco, hay, and row crops. After getting mar-

ried, Stan worked on Connie's family farm to pay for his first Polled Hereford cow.

Stan and Connie chose the Hereford breed primarily because of their disposition. He had worked around Herefords while growing up and gained an appreciation for the benefits of the Hereford's easy-going nature. They wanted a breed that their daughter, Margaret, could safely help care for and show.

Stan's base of operations began by providing labor and stewardship for a neighbor's land in exchange for utilizing that land for his growing cattle herd. The East's now own a 10-acre farm, while still utilizing their neighbor's land for pasture and hay.

The East's continue to improve their herd's genetics each year by utilizing artificial insemination. Stan feels satisfied that each calf-crop is better than



the last. As a seedstock producer, their goal is to continually improve the quality of the cattle to provide good, sound cattle for their customers.

When asked about his favorite part of being in the cattle industry, Stan answered "Meeting the great friends I have made." He said several people helped as he and Connie built their herd. He is especially grateful for the guidance that Phil Sloan, Stan Webster, and Jim Coley have provided over the years.

I asked Stan if he had any advice for someone from a non-cattle background getting started in the industry. His response was "Decide what type of cattle operation you hope to achieve. Learn all you can about producing what the consumers want. Set goals that you can achieve. Find someone who will help you grow in the industry. Don't mind staying up late and getting up early checking on their cattle."

Stan has chosen to give back to the cattle industry and his community by serving in a variety of leadership roles. He has been the cattle superintendent at the Smith County Fair for the past 12 years and has served on the Smith County Agriculture Committee. He is currently serving his third term as President of the Smith County Cattlemen's Association, this association also recognized him as Producer of the Year in 2007. He is a member of the Smith Farmer's



Co-op and serves as President of the Middle Tennessee Hereford Association.

Congratulations to the Stan East family and thank you for your dedication to the Hereford industry.





# FOUNDATIONS FOR the FUTURE '20

**Monday, September 7, 2020**

**At Walker Hereford Farm ■ Morrison, Tennessee ■ 11 AM (Central Time)**

*Selling  
90 Lots*

Including donor cows, herd bull prospects, cow-calf pairs and bred heifers!



**LiveAuctions.TV**  
Watch the sale and bid live online.





Videos of entire  
sale offering available at  
CattleInMotion.com August 25.

018

J302

7043

944

430B

G90

0305

027

IW

*Walker Herefords*

P.O. Box 146 ■ Morrison, TN 37357  
Eric, Rhonda and Casey ■ Cody, Trisha and Hayden  
Eric's Cell (931) 607-6356 ■ Cody's Cell (931) 607-0337  
wphf@blomand.net ■ WalkerHerefordFarm.com

**Powerful • Productive • Promising**



# President Comments

*Jeremiah Malon*

I hope this is finding you well this late summer! I am still adjusting to our new Covid19 World, which really began for us the week following our State Meeting! It has been a rollercoaster of events. It has consumed many of our breeders in one way or the other. It is still a highly volatile situation but Hereford breeders, like our cattle are the best at dealing with ever-changing environments!

I have visited with many breeders like myself, whose lives have not changed much throughout the Covid19 months. We are all taking about the next bulls to use AI. How we might flush our Donors. What new defect might change everything for us next month.

Cow work has not changed either! Hay is still the same. Worrying about the bills, rain, wind, and crop prices this fall. Most of all our Faith has not wavered either!

Right now, we are staying focused on the Fall! Currently Tennessee is open for business. Schools are ready to go back for most all of our kids. Our State Hereford show is still on schedule for Lebanon, Tennessee. The East Tennessee Polled Hereford Kick-Off Classic will be in White Pine on August 22. Eric Walker's Production Sale is ready for Labor Day! The Fall Hereford Influence Feeder Calf sale is scheduled for November 4th. Many more events are business as usual.

I look forward to seeing you guys throughout the fall.



Jeremiah Malon

P.S.

Even though our world is crazy, we are strong! Riots and looting visited parts of our state. It is becoming clearer that some people hate agriculture and everyone in it but have no idea how to feed themselves or where their food comes from. It has never been a more critical time to Get Out and Vote! The farming life needs every one of us to stand and be counted!



**"He is the most massive bull we have ever produced."**  
Ace is homozygous polled and his dam is a very productive Z311 daughter.

**SIRE: INNISFAIL WHR X651/723 4013 ET**

**MGS: KCF BENNETT ENCORE Z311 ET**

CED -.8 BW 4.6 WW 71 YW 118 M 29 UDDR 1.3 TEAT 1.3  
FAT .083 REA .46 MARB .52 BMI \$392 BII \$508 CHB \$102



Jim and Kay Coley  
140 Morgan Rd,  
Lafayette, TN 37083  
615-804-2221  
coleyherefords@gmail.com

## 2020 THA State Show/AHA Regional Point Show

Saturday, August 15, 2020 at 10:00 AM CST.

## TJHA State Show

Friday August 14, 2020 at 6:00 PM CST.

**Wilson County Fairgrounds, Lebanon, TN**

Late Entry Deadline is August 4, 2020. Visit [www.tnhereford.org](http://www.tnhereford.org) for more information.



# WE HAVE ALL THE BASES COVERED FOR 2021

## In the Bull Pen...



### NJW 0118 8Y HOMEGROWN 172E ET

SIRE: NJW 73S W18 HOMEGROWN 8Y ET  
MGS: MSU TCF REVOLUTION 4R



### TH 39B 358C PIONEER 48F

SIRE: TH 39B 358C PIONEER 48F  
MGS: BOYD MASTERPIECE 0220

**Sale Date:**  
**September 6, 2021**  
**Labor Day**



### DKM W58 HEREFORD QUEEN 34Z 874

SIRE: TH 70R 11X MR HEREFORD 34Z  
MGS: PW VICTOR BOOMER P606



### DKM 1F ROSIE 238F 2029

SIRE: NJW 84B 4040 FORTIFIED 238F  
MGS: MPH Z311 RAMPAGE D1



### DKM 525 FANCY 33Z 2003ET

SIRE: JDH VICTOR 719T 33Z ET  
MGS: NJW 73S W18 HOMETOWN 10Y ET

**Parker Bros.**  
**dkm**

129 Banks Rd., Bradyville, TN 37026  
615-765-5359 • 615-464-7008  
dplp@dtccom.net • www.dkmfarms.com



**David and Paula Parker**

## GTN Farms

Gary & Tammy Nichols  
203 Creekside Lane  
Woodbury, TN 37190  
615-904-5001 cell



*Empty Pockets Herefords*

## Bulls and Heifers For Sale

Herby Magee  
861 Ethridge Redhill Road  
Lawrenceburg, TN 38464  
931-242-3749  
herbymagee@gmail.com

*Anderson*  
*Polled Herefords*

## INTRODUCING OUR NEW HERDSIDE



### WALKER ADIRONDACK 100W 37W 308

{DLF,HYE,IEE,MSUDF} (P43373519) Calved: 1/20/2013  
NJW 73S M326 TRUST 100W ET x LB 123S 26S MISS 37W

CE 5.0	BW 2.1	WW 58	YW 89	MM 29	UDDR 1.2	TEAT 1.3
FAT -.003	REA .06	MARB .10	BMI \$409	BII \$482	CHB \$130	

**Chris, Penny, Lauren and Tyler**  
417 Sagely Anderson Rd, Manchester, TN 37355  
931-728-3747 | andersonpolledherefords@yahoo.com





## FARRIS BOTTOMS FARM

WESTMORELAND, TN

Herefords that excel in docility,  
calving ease and growth. Producing  
Hereford/Brahman F1 Golden  
Certified Hybrids with top quality  
Braford as the goal. Hereford,  
Brahman and Braford calves, cows  
and bulls for sale.

Ronny & Gail Phillips

615-655-5629

Caleb & Joanna Wix

615-655-3155



Mitch & Kathryn Ingram  
Madisonville, TN  
notcheycreekfarms.com  
(423) 337-1383



THM 100W Rock Solid 3007 ET

*The Rock Solid daughters are  
getting the job done! Productive  
with good milk flow.*

### A daughter sales at the Kick-Off Classic in Aug.

#### Lot 4 NCF Miss Rocky Reliable 1699 (P43767845)

- Calved: 11/15/16
- A dark red, freckle-faced, milky, Rock Solid daughter with balanced EPDs. Sells with a steer calf, born on Jan. 17, 2020, by NJB 950 S310 STYLE 508
- Pasture exposed from Feb. 2, 2020 to May 15, 2020 to CMF 26U Easy Blend 323E (P43876007). Confirmed pregnant.



### RISK MANAGEMENT THAT PAYS!

#### • PRF

*Drought Insurance for  
Hay & Pasture Ground.*

#### • Animal Mortality

- Lightning
- Wind Storm
- Drowning
- Theft
- Fire
- And More

#### • LRP

Designed to minimize the  
downside price risk while  
leaving upside potential open.

**MIKE TANSIL**  
**615-400-7367**





# 2020 Southeast Regional Junior Hereford Show



Champion Bred & Owned Heifer, HPH 101D Lacey 103F, calved 9/16/2018, sired by UPS SENSATION 2296 ET, exhibited by Ethan Hopkins, Winchester, TN



Champion Owned Heifer, Delhawk Amara 17G ET, calved 2/17/2019, sired by H FHF AUTHORITY 6026 ET, exhibited by Melinda Braun of Columbia, IL



Reserve Champion Bred & Owned, Womack Lady Rita 9247, calved 10/12/2019, sired by H FHF ADVANCE 628 ET, exhibited by Levi Womack of Pembroke, KY.



Reserve Champion Owned Heifer, Womack Lady 8401 ET, calved 10/5/2018, sired by NJW 79Z 22Z MIGHTY 49C ET, exhibited by Levi Womack of Pembroke, KY.



Champion Bull, WF CGH Night Train 2081 ET, calved 1/5/2018, sired by C Bailees Miles 4312 ET, exhibited by John Thomas Woolfolk of Jackson, TN.



Reserve Champion Bull, MF2C Miles Maker 21G ET, calved 12/27/2019, sired by MF3C Miles Maker 21G ET, exhibited by Regan Mitchem, Vale, NC.

The 2020 Southeast Regional was held in Fletcher, NC on June 26-27. The 129 head show was judged by Randy Daniel, Colbert, GA (Bred & Owned) and Wes Hudson, Harrison, AR.(Owned). Additional highlights include:

- Champion Cow-Calf: JMC HMM 523C Ellen 2296 703E, calved 11/18/2017, sired by UPS Sensation 2296 ET, exhibited by Hannah Maddox of Collinsville, AL.
- Reserve Champion Cow-Calf: CHILDS BDG Cowgirl 167, calved 3/20/2018, sired by BDF MR Cowboy 7466 7Y ET, exhibited by Sarah Childs of Ripley, MS



Champion Intermediate Showman, Foster Wingler of Christiana, TN

- Champion Steer: Mattie Harris, Colbert, GA
- Reserve Steer, Grace Gullatt, Salem, AL.



# KIRKPATRICK PRESENTED CONTINUING SERVICE AWARD



**M**ANHATTAN, Kan. – The Beef Improvement Federation (BIF) presented David Kirkpatrick, Knoxville, Tennessee, a BIF Continuing Service Award June 10 during the group's 52nd annual meeting and symposium hosted online.

Continuing Service Award winners have made major contributions to the BIF organization. This includes serving on the board of directors, speaking at BIF conventions, working on BIF guidelines and other behind-the-scenes activities. BIF is a volunteer organization; it is this contribution of time and passion for the beef cattle industry that moves BIF forward.

Kirkpatrick, a native of Shattuck, Oklahoma, earned his bachelor's degree from Oklahoma State University, master's from New Mexico State University, and doctorate from the University of Tennessee. Kirkpatrick dedicated his entire career as genetics extension leader for the University of Tennessee. He regularly attends the BIF Research Symposium and Convention and was committee chairman for the 1989 convention in Nashville, Tennessee.

A seasoned leader, Kirkpatrick has served in several industry leadership roles. While serving as the superintendent of the National 4-H Livestock Judging Contest, he was responsible for including performance data on judging classes. Kirkpatrick has served as director of the Tennessee Bull Evaluation Station for nearly four decades and established the

criteria for "genetically superior" bulls in each breed for the three categories of calving ease, balance and terminal sires. In addition, he developed extension educational programs to teach producers how to use expected progeny differences (EPDs) and conducted extension training sessions and producer meetings across Tennessee.

The Tennessee Agricultural Enhancement Program (TAEP) was established by the Tennessee legislature and included major funding for beef cattle genetics; in 2016, Kirkpatrick worked with TAEP administrators to increase funding for bulls with genomically enhanced (GE) EPDs, allowing producers to receive 25% more funding to purchase bulls with GE EPDs. In 2018, he developed an online bull calculator to determine cost share eligibility.

"The goal for this program has been to improve Tennessee cattle genetics – increasing the quality, value, marketability and reputation of Tennessee cattle," says Gordon Jones, BIF board member. "Dr. Kirkpatrick has been the major educational leader in accomplishing this goal."

To date, more than 1,200 beef producers, academia and industry representatives have registered to participate in the organization's 52nd Annual Research Symposium — Online. BIF's mission is to help improve the industry by promoting greater acceptance of beef cattle performance evaluation.

For more information about this year's symposium, including additional award winners and coverage of meeting and tours, visit [BeefImprovement.org/symposium](http://BeefImprovement.org/symposium).

## Area Sale Results

Sale Date	Name	#Lots	Gross	Bull Avg.	Female Avg.	Comm Avg	Emryo Avg
5/30/2020	Middle Tennessee Hereford Assn.	43	\$87,025	\$2,267	\$2,006	\$1,717-	
5/25/2020	Mead Cattle Enterprises	69	\$263,775	\$3,921	\$3,812		\$167
4/18/2020	Clifford Farms & Guests Sale	49	\$117,800	\$2,025	\$2,478	\$1,165	
4/11/2020	Knoll Crest Farm	27	\$106,400	\$4,672	\$2,877	-	-
3/28/2020	Candy Meadows Farms	33.25	\$146,000	\$2,025	\$5,909	\$3,393	\$1,125



# SELLING AT THE EAST TENNESSEE KICK-OFF CLASSIC

AUGUST 22, 2020, 11:00 A.M.  
WHITE PINE, TENNESSEE



Lot 24 - GTW 1083 CELIA 510



Lot 23 - FPH/MS/ENCORE/GA31



Lot 25 - GTW/3018 MISS REVELATION 631



Lot 24A



Lot 25A

*Cow-Calf Pairs*  
*3 Fall Calving*  
*1 Spring Calving*



Lot 27 - GTW B716 MISS LUCY 727



Lot 26 - RBF FARLEY'S JOJO 33S 35

*1 Bred Heifer*  
*Donor Potential!*

**W&A** *Hereford Farm*

George, Tammy, William and Andy Ward

3404 Shady Grove Rd., Providence, NC 27315

(336) 388-2177 • (434) 251-3637 Cell

gwwardjr@comcast.net

## Highridge Farm Victor Domino Herefords

1571 Lowe Road  
Crossville, Tennessee 38572

931 248 7272

highridge@frontiernet.net

www.highridgeherefords.com

## COLEY'S ROCKY VALLEY HEREFORDS

### BRED COWS & HEIFERS FOR SALE

Bred A.I. to calve this fall



Bob and Jan Coley  
1040 Whitaker Road  
New Market, TN 37820

865-475-5121 (O)  
865-933-3901 (H)  
bcoleydvm@aol.com



# BREEDER AND SERVICE CARDS



## East Tennessee



### ETPHA

easttnpolledhereford.org  
865-654-4964  
mottnerherefords@yahoo.com

**Secretary:** Susan Mottern

736 Charter Oaks Lane, New Market, TN 37820

### ETPHA Kick-Off Classic Sale

August 24, 2019, 11:00 AM  
White Pine, Tennessee

## SHOPE FARMS

**Tim, Janet, and Zane Shope**  
200 Shope Rd., Cleveland, TN 37323  
Cell: 423-716-0046

#### Herd Sires

**Shope Beefmaker 937X 802 125**

**Walker Zion S342 936 243**

**Shope Grandslam M326/506 510**

**Whitehawk 8254 Beefmaker 107X**

#### AI Sires

**KCF Bennett Revolution X51**

**Whitehawk Beefmaker 937X ET**

**TH 223 711 Vctor 755T**

**Schu-Lar On Target 22S**

Jonathan Cell  
865-803-9947

Home  
423-346-7304

**MUD CREEK FARMS**  
314 Leroy Rd. • Wartburg, TN 37887  
mudcreekfarms@msn.com

**Johnny & Tanuja Dagley**  
Jonathan, Meghan, Preslyn & Jonalyn Dagley  
Justin, Meghan & Braylee Dagley

*Bulls and Females Available*

## Middle Tennessee



**Sale Manager: Dale Stith**  
Phone: 918-760-1550

Membership open to all — dues are \$10/yr

Annual Sale: 4th Saturday in April  
Annual meeting: Friday night before sale  
Location: KY/TN Livestock Market,  
Cross Plains, TN

**Billy Jackson, Sec./Treasurer**  
8203 Bill Moss Rd.  
White House, TN 37188  
615-672-4483  
Cell 615-478-4483  
billymjackson@aol.com

**Brian & Susan Carmouche**  
615-542-9980

**Ashley & Josh Crain**  
931-607-3360

sbmouche@gmail.com  
sbherefords.com

**SOUTHLAND ACRES**

REGISTERED POLLED HEREFORDS, MURFREESBORO, TN



Registered Polled Herefords

**Stan & Connie East** 241 Old Lebanon Road  
(615) 735-1323 Carthage, TN 37030



**Stan and Carolyn Webster**

P.O. Box 70  
Chestnut Mound, TN 38552

#### Farm location:

927 Cookeville Hwy.  
Chestnut Mound, TN 38552

615-897-BEEF (2333) • Mobile 615-683-7869  
New email: wpher@twlakes.net

## Jackson Farms

Registered Polled Herefords



8103 Bill Moss Rd., Whitehouse, TN 37188  
615-372-4483 • 615-478-4483 cell  
billymjackson@aol.com

*"Farming the same land since 1834"*



**CROUCH**  
POLLED HEREFORD FARM  
McMinnville, TN

**Russell, Beverly, Ryan, Penny,  
Sawyer, Piper and Savannah**  
1737 Airport Road McMinnville, TN 37110  
Russell's Cell: 931-273-5819



# ROBERSON'S

## POLLED HEREFORDS

BREEDING FOR PERFORMANCE AND MATERNAL MILK

JERRY ROBERSON

P.O. BOX 492 • PORTLAND, TN 37148 • 615-325-1883  
GUIDE LINES BREEDER • CERTIFIED AND ACCREDITED HERD

## HAYWIRE RANCH

Virginia LeDoux

10931 Columbia Highway, Lynnville, TN 38472

Phone: 931-215-6102

HEIFERS AND BULLS FOR SALE

Herd Sire: JH 4214 Stockman 5100 8216 (P43946947)

*His EPDs for Udder, Milk, Marbling, BMI, BII, and CHB rank in the top 10% of the Hereford Breed.*

West Tennessee

## WEST TENNESSEE POLLED HEREFORD ASSOCIATION

President: John Wylie

Secretary-Treasurer: Alicia Wright

288 Tom Austin Rd, Dyer, TN 38330

731-445-5096

## SOUTHERN OPPORTUNITY SALE

3rd Saturday in February

Sale Manager: Bobby Singleton, 615-708-1034

## HAPPY HILL POLLED HEREFORDS

J.G. Walker, Jr.,

3690 Yum Yum Rd, Somerville, TN 38068

Home: 901-465-3392 • Cell: 901-413-6189

*Cattle for Sale Private Treaty, Bulls and Females  
Visitors Always Welcome!*

Cow Herd: Daughters of F243, J3-161, P606, 719T,  
755T, Trust, Revolution 4R, X51, Durango, and  
Kaboom (full brother to P606)

## EBS Polled Herefords

Elton Bryant

901-476-6509 or 901-483-0103 Cell

Ray Bryant - 731-225-4375 Cell

397 Bess Lane, Covington, TN 38019

Cattle for sale at area consignment sales and at the farm.  
*A Golden Hereford Breeder — Visitors always welcome.*

## Hicks Herefords

Darrell & Pat Hicks

Cullman, Al

256-352-6015 • 256-636-4997

mphicks41@msn.com

Bulls for Sale - Polled & Horned



Toby & Debby Dulworth  
270-224-2993



**DOGWOOD FARM**  
Herefords since 1964  
Pasture-Selected  
Made to Graze  
dogwood@brtc.net  
website: dogwoodherefords.com 2492 Kirkman, LaCenter, KY 42056



## JERRY GAY

LIVESTOCK INSURANCE

Agent for American Livestock, a division of  
Markel Service, Inc. Featuring livestock mortality  
insurance covering death from accident  
or disease. Call for rates.

1910 Madison Ave., #530 Memphis, TN 38104

Off. 901/276-2855; Res. 901/458-2880

## HARDIN COUNTY STOCKYARDS, INC.

3350 Hwy. 226, Savannah, TN 38372

731-925-3287 Sale every Wednesday—1:00 P. M.

## TENNESSEE VALLEY LIVESTOCK

620 S. Poplar, Florence, AL 35630

256-766-0281 Sale every Monday—12:00 Noon

Owner: Harry Floyd (cell) 931-224-2247

or 931-722-9200 Office: 931-722-3100



Contact the American Hereford Association's  
Eastern Region Field Representative  
for your Hereford Seedstock Needs ...

Tommy Coley  
815-988-7051  
tcoley@hereford.org

Tommy Coley serves as the communication link between  
the American Hereford Association (AHA) and breeders  
in Alabama, Florida, Georgia, Mississippi, North Carolina,  
South Carolina, Tennessee and Virginia.

Coley attends Hereford sales and events as well as assists  
breeders with marketing and genetic selection. He also helps  
educate members and commercial producers about AHA  
programs and other beef industry opportunities.



P.O. Box 014059  
Kansas City, MO 64101  
816-842-3757 • 816-842-6931  
Hereford.org



# Calendar

## Upcoming Events

### AUGUST

- Aug. 14- Tennessee Junior Hereford Assn. Show, Lebanon, TN
- Aug. 15- Tennessee State Hereford Show, AHA Points Show Lebanon, TN
- Aug. 22- East Tenn. Hereford Sale, White Pine, TN

### SEPTEMBER

- Sept. 5- The Breeders Cup Sale at Boyd Beef Cattle, Mays Lick, KY
- Sept. 7- Walker Hereford Farm Foundations for The Future Sale, Morrison, TN
- Sept. 19- Burns Farms & Friends Female Sale, Pikeville, TN

### OCTOBER

- Oct. 19- White Hawk Ranch/Barnes Herefords Beef Maker Bull & Female Sale, Cedartown, GA
- Oct. 24- Debter Hereford Farm Production Sale, Horton, AL
- Oct. 24- American Hereford Assn. Annual Membership Meeting, Kansas City, MO
- Oct. 24- 25: American Royal Junior Hereford

Show, Ladies Of The Royal National Hereford Sale, and American Royal National Hereford Show, Kansas City, MO

- Oct. 26- Tennessee River Music High Cotton Bull Sale, Ft. Payne, AL

### NOVEMBER

- Nov. 4- Tennessee Hereford Marketing Program Feeder Calf Sale, Columbia, TN
- Nov. 7- Burns Farms Annual Bull & Commercial Female Sale, Pikeville, TN
- Nov. 14- Virginia Hereford Assn. Mid-Atlantic Fall Bonanza Sale, Harrisonburg, VA

### DECEMBER

- Dec. 4- Knoll Crest Farm Fall Bull Sale, Red House, VA
- Dec. 5- Kentucky Hereford Autumn Harvest Sale, Mt. Sterling, KY
- Dec. 5- Missouri Hereford Assn. Opportunity Sale, Sedalia, MO

# Index

## Advertising Index

<u>ABS</u>	8	<u>Jackson Farms</u>	20
<u>Anderson Polled Herefords</u>	15	<u>Jerry Gay Insurance</u>	21
<u>Boyd Beef Cattle</u>	2	<u>Kerr Polled Herefords</u>	6-7
<u>Coley Herefords</u>	14	<u>Middle Tennessee Hereford Assn.</u>	20
<u>Coley's Rocky Valley Herefordss</u>	19	<u>Mud Creek Farms</u>	20
<u>Crouch Polled Herefords</u>	20	<u>MY Team Insurance</u>	16
<u>Dogwood Farm</u>	21	<u>Notchey Creek Farms</u>	16
<u>East Polled Herefords</u>	20	<u>Parker Brothers</u>	15
<u>East Tennessee Hereford Assn.</u>	20, 24	<u>Roberson's Polled Herefords</u>	21
<u>EBS Polled Herefords</u>	21	<u>Rogan Farms</u>	5
<u>Empty Pockets Herefords</u>	15	<u>Shope Farms</u>	20
<u>Farm Bureau Tax Service</u>	9	<u>Southland Acres</u>	20
<u>Farris Bottoms Farm</u>	16	<u>Tennessee Farmer's CO-OP</u>	19
<u>Happy Hill Polled Herefords</u>	21	<u>W&amp;A Hereford Farm</u>	3
<u>Hardin County Stockyards</u>	21	<u>Walker Polled Hereford Farm</u>	12-13
<u>Haywire Ranch</u>	21	<u>Webster Polled Herefords</u>	20
<u>Hicks Herefords</u>	21	<u>West Tennessee Hereford Assn.</u>	20
<u>Highridge Farm</u>	19	<u>White Hawk Ranch</u>	3

### Tennessee Hereford Newsletter

Issue	Ad Deadline	Published	Advertising Rates	1X	4X	Advertising Contact Kathryn Ingram, Editor Cell: 423.337.1383 katingram.123@gmail.com
Winter	December 26	Feb. 1	Full Page (Color/BW)	\$250 / \$200	\$900 / \$740	
Spring	February 25	April 1	1/2 Page (Color/BW)	\$130 / \$120	\$480 / 430	
Summer	June 25	August 1	1/4 Page (Color/BW)	\$65 / \$60	\$240 / \$215	
Fall	September 15	October 15	Bus. Card (Color/BW)	not available	\$150 / \$125	



# IT'S OUR NATURE TO NURTURE



## KNOW THE SOURCE

### ASK ABOUT IT:

SUPREME AND  
ULTIMATE CO-OP  
MINERALS ARE  
MANUFACTURED  
USING ORGANIC  
SOURCES OF  
SELENIUM  
(SELENIUM YEAST),  
COPPER, ZINC,  
MANGANESE, AND  
COBALT  
(AVAILA 4)

SEE YOUR LOCAL

### CO-OP

#ShopCoop

[ourcoop.com/livestock](http://ourcoop.com/livestock)





# East Tennessee Polled Hereford Association

## *Kick-Off Classic*



**Saturday, August 22, 2020, 11:00 AM EST**

**Great Smoky Mountains Expo Center, White Pine, Tennessee**

**Selling 49 Lots**

**Cows • Bred Heifers • Open Heifers • Bulls • Commercial Lots**



**Lot 7-BRF Sundance 68E**



**Lot 40 -TF Victoria 619D 665D 823F**



**Lot 9 -RF BRUNETTE 9108**



**Lot 44 -KPH BETSY F1218**



**Lot 2 -BJB LITTLE BRITCHES 95Z2**



**Lot 25 GTW 3018 MISS REVALATION 631**



**Lot 5 -WCM MS. ROCKETTE 629 820**



**Lot 19 -CPH MS WENDY SENSE 028X G911**



**Lot 24 -GTW 1083 CELIA 510**

**FOR MORE INFORMATION CONTACT KATHRYN INGRAM AT  
423.337.1383 OR VISIT [WWW.EASTTNPOLLEDHEREFORD.ORG](http://WWW.EASTTNPOLLEDHEREFORD.ORG)**